

Part of
**Government Lot 2,
 Section 28, T34N, R7E**

Town of Skanawan,
 Lincoln County, Wisconsin

SURVEYOR'S CERTIFICATE

I, Chad A. Besaw, Professional Land Surveyor No. S-3029, hereby certify that I have surveyed the property shown hereon; that this map represents an accurate survey of said property to the best of my knowledge and belief; that I have performed this survey by order of SilverMort LLC.; and that I have complied with the requirements of Wisconsin Administrative Code A-E 7.
 STEIGERWALDT LAND SURVEYING, LLC

Chad A. Besaw
 Professional Land Surveyor No. S-3029
 Dated this 25th day of August, 2015

Document number 451335 and 451336

A parcel of land previously described in Document number 451335 and 451336, located in Government Lot 2, Section 28, Town 34 North, Range 7 East, Town of Skanawan, Lincoln County, Wisconsin, more particularly described as:
 Commencing at the West Quarter Corner of said Section 28, marked by a Berntsen Monument; thence N00°19'54"W along the West line of the Northwest Quarter, a distance of 1320.56' to the North Sixteenth Corner; thence S89°45'34"E along the South line of Government Lot 1, for a distance of 1347.70' to the Northwest Sixteenth Corner, marked by an iron pipe; thence N00°00'13"E, along the West line of Government Lot 2, a distance of 336.77' to the place of beginning, marked by an iron pipe; Thence continuing along the West line of Government Lot 2, N00°47'19" E, for a distance of 144.64 feet to an iron pipe; thence along a meander line S79°38'20" E for a distance of 125.03 feet to an iron pipe; thence S00°50'10" W for a distance of 200.00 feet to an iron pipe; thence N57°28'32" W for a distance of 144.76 feet, which is the place of beginning. Together with and subject to any other covenants, easements, or restrictions of record or use.
 Said parcel contains 0.5 acres more or less including lands lying between the meander line and the ordinary high water mark.

5549A

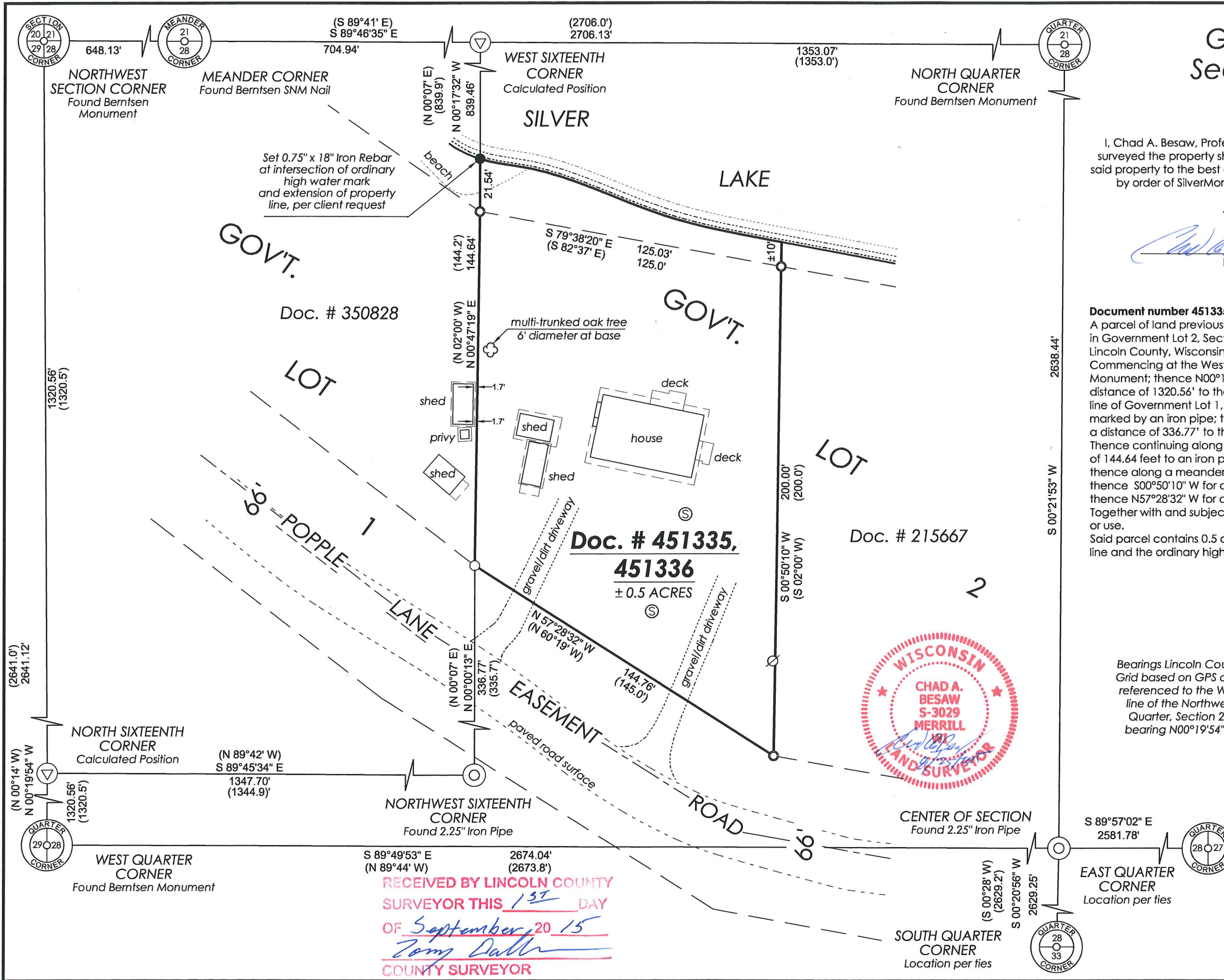

LEGEND

- = 0.75" dia. x 18" long Rebar Set
 - = 2" Iron Pipe Found
 - = 1.5" Iron Pipe Found
 - ⊗ = Power Pole
 - ⊙ = Septic
 - () = Recorded Dimension
- Bearings Lincoln County Grid based on GPS data referenced to the West line of the Northwest Quarter, Section 28, bearing N00°19'54"W.
 Monument sizes are outside diameter.
 Other corner monuments are as noted.

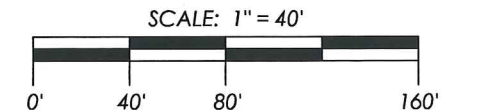

RECEIVED BY LINCOLN COUNTY
 SURVEYOR THIS 15 DAY
 OF September 20 15
Jerry Dalt
 COUNTY SURVEYOR

STEIGERWALDT LAND SURVEYING, LLC

856 NORTH 4TH STREET, TOMAHAWK, WI 54487
 PHONE #: (715) 453-3274 FAX #: (715) 453-8325
 www.steigerwaldt.com

JOB #: 5019 DWG #: 5019 SilverMort LLC. Sheet 1 of 1