

The
**South Line of the SE 1/4, SE 1/4,
 Section 11, T31N, R4E**
 Town of Corning,
 Lincoln County, Wisconsin

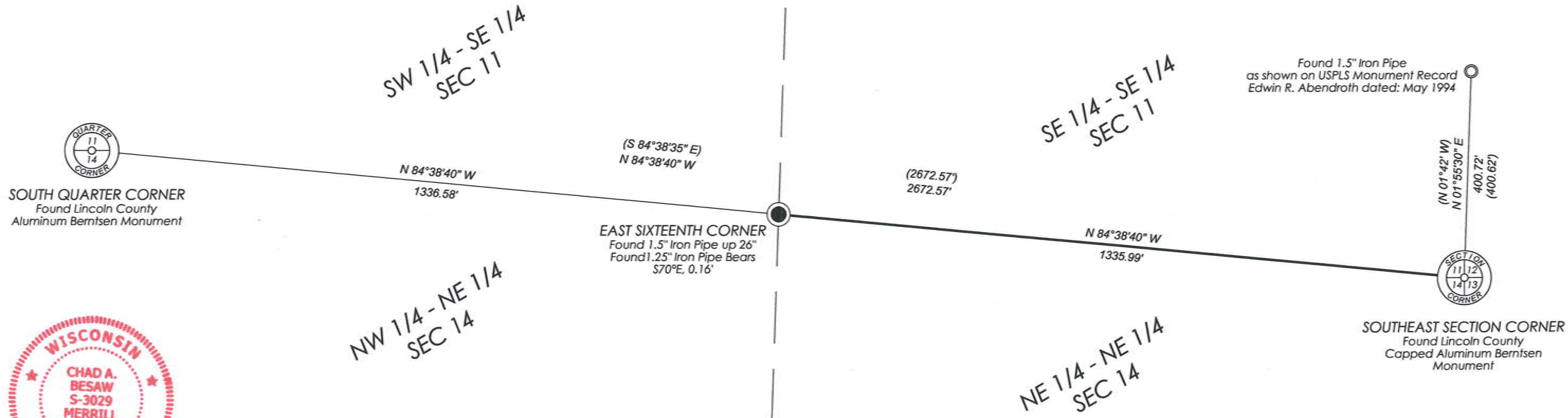

QUARTER
 11
 14
CORNER

SOUTH QUARTER CORNER
 Found Lincoln County
 Aluminum Berntsen Monument



SURVEYOR'S CERTIFICATE

I, Chad A. Besaw, Professional Land Surveyor No. S-3029, hereby certify that I have surveyed the property shown hereon; that this map represents an accurate survey of said property to the best of my knowledge and belief; that I have performed this survey by order of Minocqua Timber, LLC; and that I have complied with the requirements of Wisconsin Administrative Code A-E 7.

STEIGERWALDT LAND SURVEYING, LLC.

Chad A. Besaw
 Professional Land Surveyor No. S-3029
 Dated this 20th day of May, 2015

RECEIVED BY LINCOLN COUNTY
 SURVEYOR THIS 24TH DAY
 OF August 20 15
Tom Dahl
 COUNTY SURVEYOR

The South Line of the Southeast Quarter, of the Southeast Quarter, Section 11, Town 31 North, Range 4 East, Town of Corning, Lincoln County Wisconsin.

Beginning at the Southeast Section Corner of said Section 11, marked by a Lincoln County capped aluminum Berntsen Monument; Thence along the South Line of said Southeast Quarter, of the Southeast Quarter N84°38'40"W, a distance of 1335.99 feet to the East Sixteenth Corner between Sections 11 and 14, marked by an iron pipe, being the point of termination.

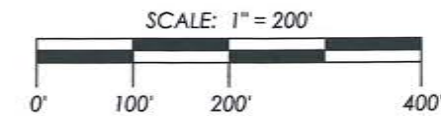

LEGEND
 () = bearing and distance of record
 Corner monuments are as noted.
 Monument sizes are outside diameter.

STEIGERWALDT LAND SURVEYING, LLC
 856 NORTH 4TH STREET, TOMAHAWK, WI 54487
 PHONE #: (715) 453-3274 FAX #: (715) 453-8325
 www.steigerwaldt.com

JOB #: 13043 Savaske	DWG #: Minocqua Timber, LLC 13043 SAVASKE	REV:
-------------------------	---	------

5548B