

The  
North Line of CSM#1560

Located in  
The NE 1/4 - NW 1/4,  
Section 12, T34N, R6E

Town of Bradley  
Lincoln County, Wisconsin

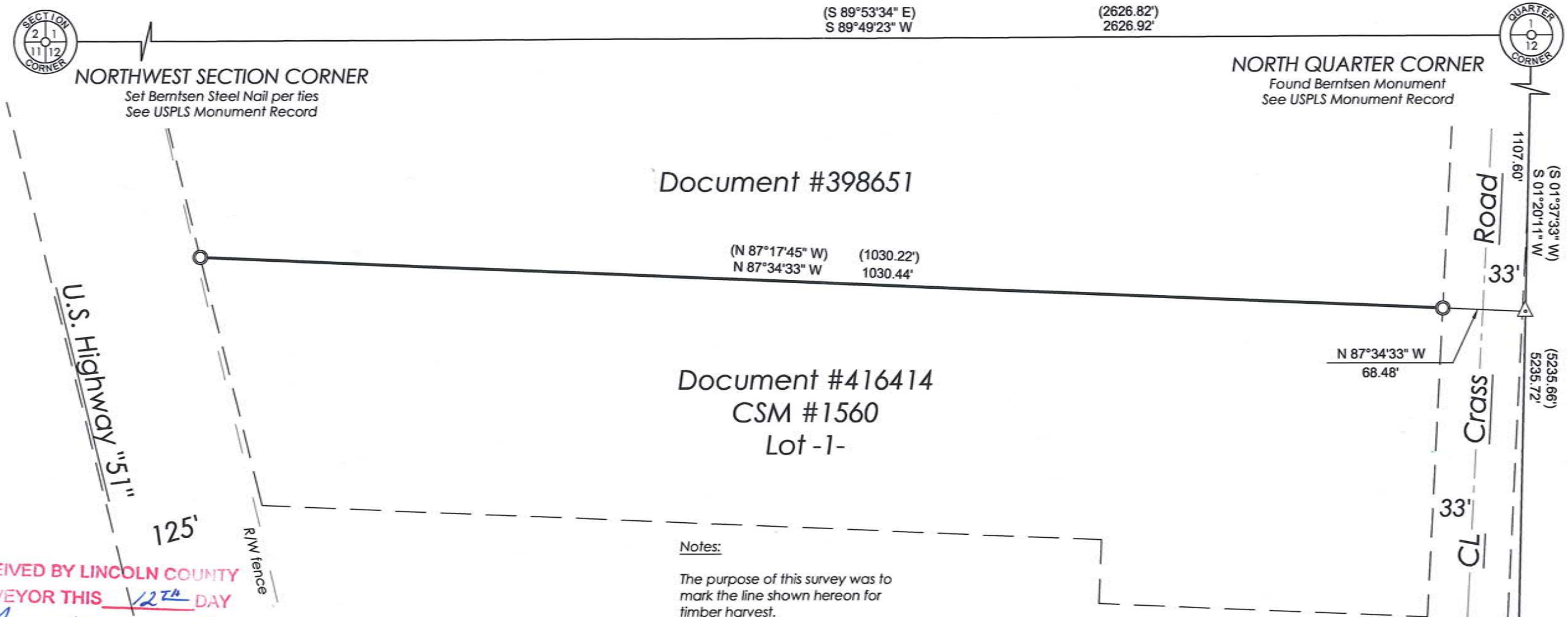

Document #398651

Document #416414  
CSM #1560  
Lot -1-

Notes:  
The purpose of this survey was to  
mark the line hereon for  
timber harvest.  
Right of way widths per CSM#1560.

5547B

RECEIVED BY LINCOLN COUNTY  
SURVEYOR THIS 12<sup>TH</sup> DAY  
OF August 20 15  
*Tom Dahl*  
COUNTY SURVEYOR

**SURVEYOR'S CERTIFICATE**  
I, Chad A. Besaw, Professional Land Surveyor No. S-3029, hereby certify that I have surveyed the property shown hereon; that this map represents an accurate survey of said property to the best of my knowledge and belief; that I have performed this survey by order of Steigerwaldt Tree Farm; and that I have complied with the requirements of Wisconsin Administrative Code A-E 7.  
STEIGERWALDT LAND SURVEYING, LLC



Bearings Lincoln County Grid based on GPS Survey Data and referenced to the North line of the Northwest Quarter, Section 12, bearing S 89°49'23\"/>

**LEGEND**  
 ○ = 1.25\"/>

Monument sizes are outside diameter.  
Other corner monuments are as noted.

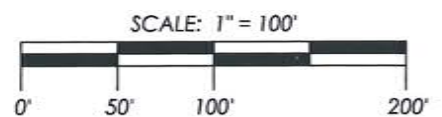

*Chad A. Besaw*  
Professional Land Surveyor No. S-3029  
Dated this 11th day of August, 2015

**SOUTH QUARTER CORNER**  
Found 2\"/>

**STEIGERWALDT LAND SURVEYING, LLC**

856 NORTH 4TH STREET, TOMAHAWK, WI 54487  
PHONE #: (715) 453-3274 FAX #: (715) 453-8325  
www.steigerwaldt.com

JOB #: 5006 DWG #: 5006 STF Sheet 1 of 1