

The East 332 feet of the West 830 feet of the NW 1/4 of the NW 1/4 of Section 11,  
Township 34 North, Range 07 East, Town of Skanawan, Lincoln County, Wisconsin

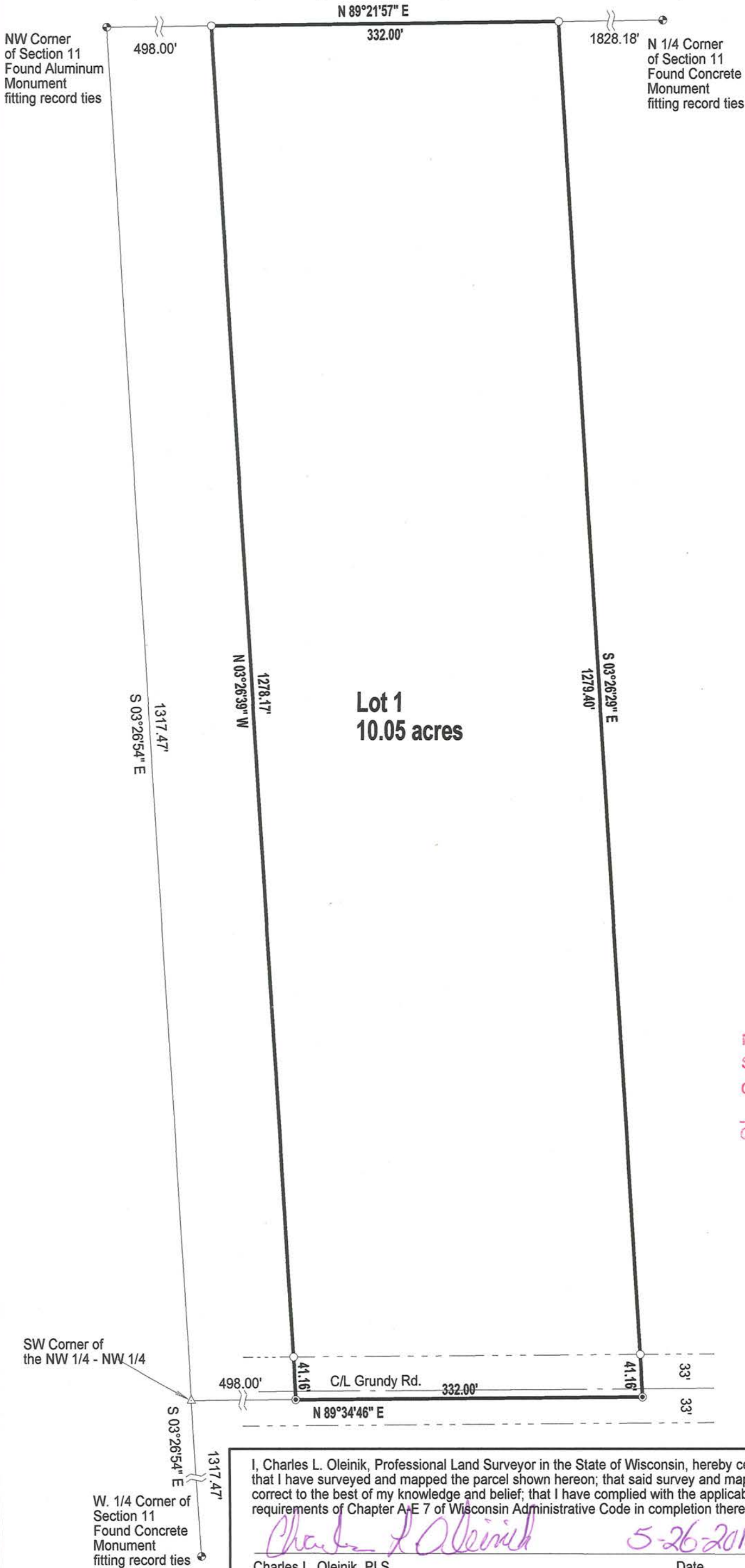

**LEGEND**

- Set 1" X 24" Iron Pipe Weighing min. 1.13 lb./lin.ft.
- Set Survey Nail
- △ Calculated Position
- ⊕ Found PLS Corner Monument as described

**SCALE**  
1" = 100'

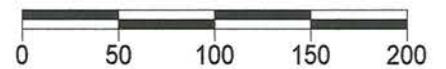

RECEIVED BY LINCOLN COUNTY  
SURVEYOR THIS 20<sup>TH</sup> DAY  
OF July 20 15  
*Tom Dalt*  
COUNTY SURVEYOR



NORTH COAST SURVEYING  
1715 MELODY LANE  
RHINELANDER, WI 54501  
715-490-0892  
NORTHCOASTSURVEYING.COM

Boundary Survey for:  
**Kelly & Kathleen Andrashko**

I, Charles L. Oleinik, Professional Land Surveyor in the State of Wisconsin, hereby certify: that I have surveyed and mapped the parcel shown hereon; that said survey and map are correct to the best of my knowledge and belief; that I have complied with the applicable requirements of Chapter A-E 7 of Wisconsin Administrative Code in completion thereof.

*Charles L. Oleinik* 5-26-2015  
Charles L. Oleinik, PLS Date

Drawing # 15014 Date May 26, 2015 Drafted by CLO

5544B