

PLAT OF SURVEY

Of the North line of Lot 1 of Certified Survey Map Number 1062 as recorded in Volume 5 of Certified Survey Maps on Page 167 being part of Assessor's Plat, Lot 62 located in part of Government Lot 4 of Section 33, Township 35 North, Range 6 East, City of Tomahawk, Lincoln County, Wisconsin.

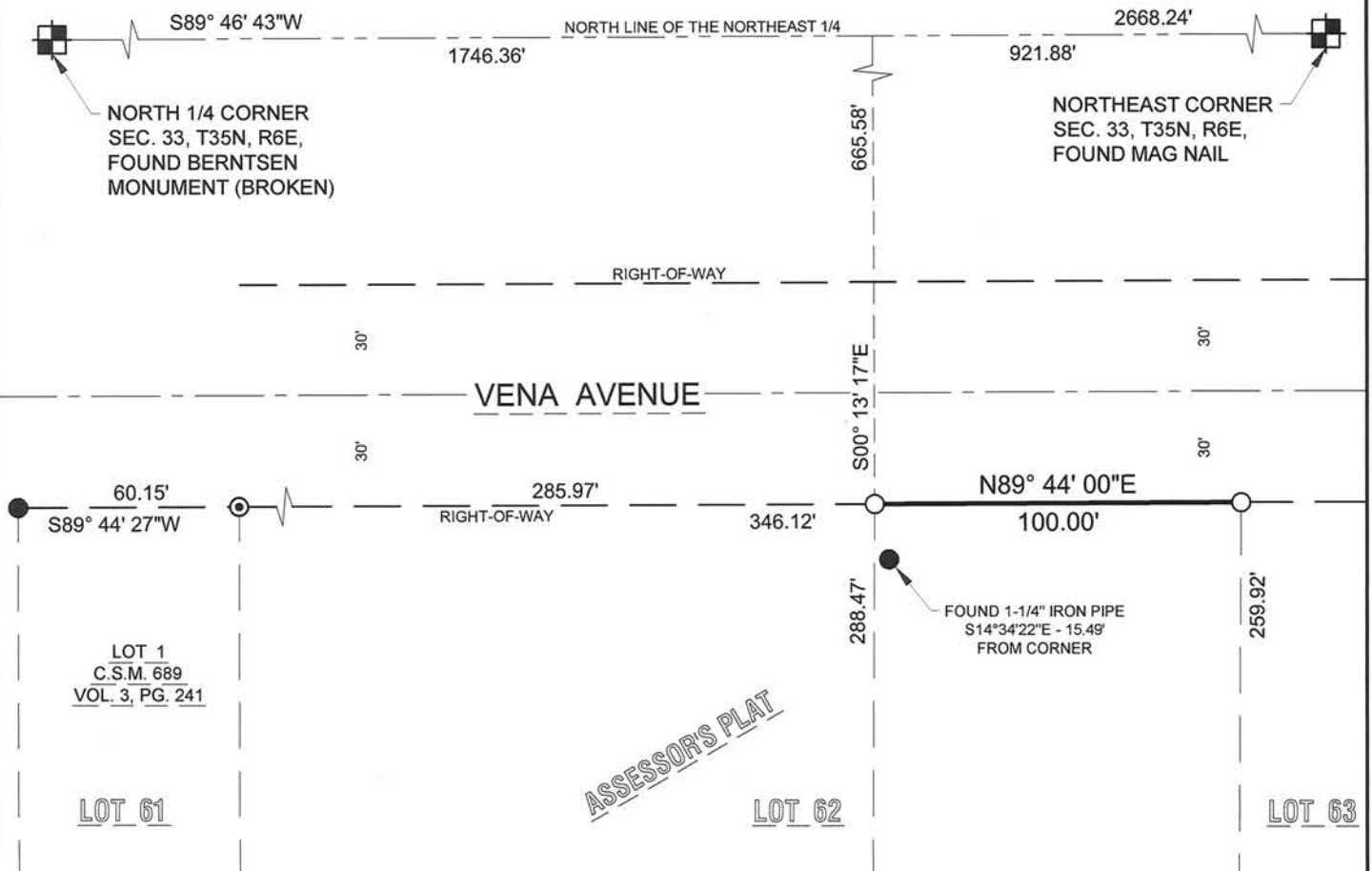

LEGAL DESCRIPTION

Of the North line of Lot 1 of Certified Survey Map Number 1062 as recorded in Volume 5 of Certified Survey Maps on Page 167 being part of Assessor's Plat, Lot 62 located in part of Government Lot 4 of Section 33, Township 35 North, Range 6 East, City of Tomahawk, Lincoln County, Wisconsin, described as follows: Commencing at the Northeast corner of said Section 33; Thence South 89°46'43" West along the North line of said Northeast 1/4, 921.88 feet; Thence South 00°13'17" East, 665.58 feet to the Northwest corner of said Lot 1 of Certified Survey Map Number 1062 which is the point of beginning of said surveyed line; Thence North 89°44'00" East along said North line of Lot 1, 100.00 feet to the Northeast corner of said Lot 1 and the point of termination of said surveyed line.

LOT 1
C.S.M. 1062
VOL. 5, PG. 167

LEGEND	
○	- 1-1/4" O.D. x 24" IRON PIPE WEIGHING 1.68 LBS/LIN. FT. SET
⊙	- FOUND 1" O.D. IRON PIPE
●	- FOUND 1-1/4" O.D. IRON PIPE
⊕	- FOUND 2" O.D. IRON PIPE
()	- RECORDED BEARING/LENGTH



SURVEYOR'S CERTIFICATE:

I, Keith J. Walkowski, Professional Land Surveyor S-2717, do hereby certify to the best of my knowledge and belief, that at the direction of Connie Bullock, Owner of Lot 1 of C.S.M. 1062, I have surveyed and mapped the line described hereon. I further certify that said survey and map thereof are a correct and accurate representation of the exterior boundaries of said line and that I have fully complied with the provisions of Wisconsin Administrative Code A-E7 in surveying and mapping said lands.

Dated this 9TH day of JUNE, 2015

Keith J. Walkowski

Riverside Land Surveying LLC
Keith J. Walkowski
WI P.L.S. S-2717

RECEIVED BY LINCOLN COUNTY SURVEYOR THIS 10TH DAY OF JUNE 2015
Tommy Dalen
COUNTY SURVEYOR



<p>RIVERSIDE LAND SURVEYING LLC 6304 KELLY PLACE WESTON, WI 54476 PH 715-241-7500 - FAX 715-355-6894 email - mail@riversidelandsurveying.com</p>	DRAWN BY M.F.L.	DATE JUNE 5, 2015
	CHECKED BY K.J.W.	PROJECT NO. 2280
	PREPARED FOR:	CONNIE BULLOCK

5542 A