

# PLAT OF SURVEY

Of Lot 11, Lot 12 and part of Lot 10, Block 3 of R.C. Thielman's Addition to Tomahawk located in part of Government Lot 3 and part of Government Lot 4 of Section 33, Township 35 North, Range 6 East, City of Tomahawk, Lincoln County, Wisconsin.

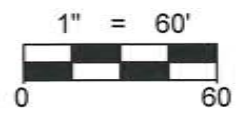
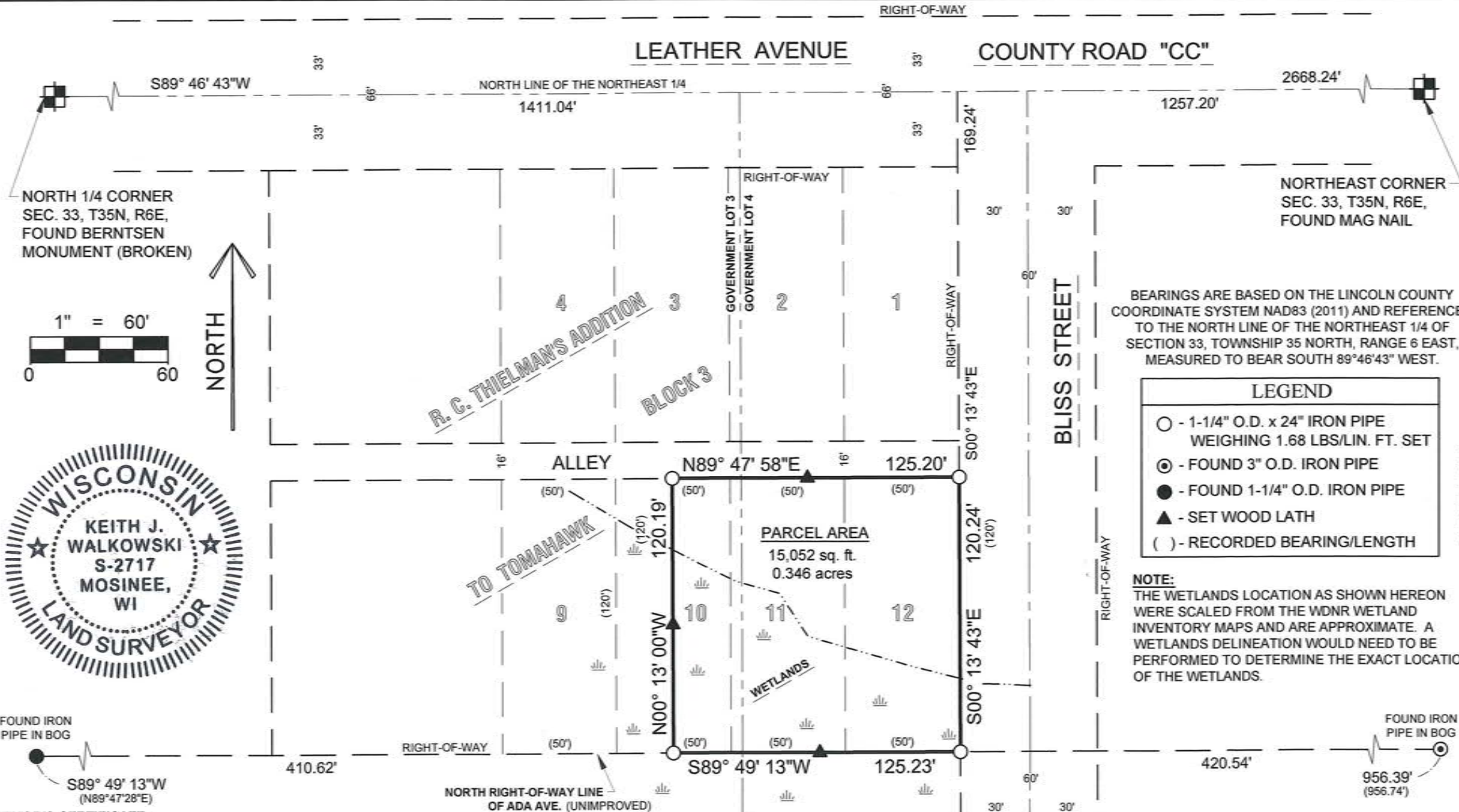

**SURVEYOR'S CERTIFICATE:**

I, Keith J. Walkowski, Professional Land Surveyor S-2717, do hereby certify to the best of my knowledge and belief, that at the direction of Connie Bullock, Owner of said lands, I have surveyed and mapped the lands described hereon. I further certify that said survey and map thereof are a correct and accurate representation of the exterior boundaries of said land and that I have fully complied with the provisions of Wisconsin Administrative Code A-E7 in surveying and mapping said lands.

Dated this 9TH day of JUNE, 2015 SURVEYOR THIS 10TH DAY OF June 2015

*Keith J. Walkowski*  
 Keith J. Walkowski  
 WI P.L.S. S-2717

*Tommy Dahl*  
 COUNTY SURVEYOR

**LEGAL DESCRIPTION**

Of Lot 11, Lot 12 and the East 1/2 of Lot 10 in Block 3 of R.C. Thielman's Addition to Tomahawk located in part of Government Lot 3 and part of Government Lot 4 of Section 33, Township 35 North, Range 6 East, City of Tomahawk, Lincoln County, Wisconsin described as follows:  
 Commencing at the Northeast corner of said Section 33; Thence South 89°46'43" West along the North line of said Northeast 1/4, 1257.20 feet to the West right-of-way line of Bliss Street extension thereof; Thence South 00°13'43" East along said West right-of-way line, 169.24 feet to the Northeast corner of said Lot 12 and the point of beginning of said described parcel; Thence continuing South 00°13'43" East along said West right-of-way line, 120.24 feet to the North right-of-way line of Ada Avenue; Thence South 89°49'13" West along said North right-of-way line, 125.23 feet to the West line of said East 1/2 of Lot 10; Thence North 00°13'00" West along said West line, 120.19 feet to the South right-of-way of the Alley; Thence North 89°47'58" East along said South right-of-way line, 125.20 feet to the point of beginning.

BEARINGS ARE BASED ON THE LINCOLN COUNTY COORDINATE SYSTEM NAD83 (2011) AND REFERENCED TO THE NORTH LINE OF THE NORTHEAST 1/4 OF SECTION 33, TOWNSHIP 35 NORTH, RANGE 6 EAST, MEASURED TO BEAR SOUTH 89°46'43" WEST.

LEGEND	
○	- 1-1/4" O.D. x 24" IRON PIPE WEIGHING 1.68 LBS/LIN. FT. SET
⊙	- FOUND 3" O.D. IRON PIPE
●	- FOUND 1-1/4" O.D. IRON PIPE
▲	- SET WOOD LATH
( )	- RECORDED BEARING/LENGTH

**NOTE:**  
 THE WETLANDS LOCATION AS SHOWN HEREON WERE SCALED FROM THE WDNR WETLAND INVENTORY MAPS AND ARE APPROXIMATE. A WETLANDS DELINEATION WOULD NEED TO BE PERFORMED TO DETERMINE THE EXACT LOCATION OF THE WETLANDS.

DRAWN BY	M.F.L.
CHECKED BY	K.J.W.
DATE	JUNE 5, 2015
PROJECT NO.	2280
PREPARED FOR:	CONNIE BULLOCK

SHEET 1 OF 1

**RIVERSIDE LAND SURVEYING LLC**  
 6304 KELLY PLACE WESTON, WI 54476  
 PH 715-241-7500 - FAX 715-355-6894  
 email - mail@riversidelandsurveying.com



5541B