

Plat of Survey

The NW 1/4 of the NW 1/4 of Section 9, T.35N.,
R.5E., Town of Wilson, Lincoln County, Wisconsin

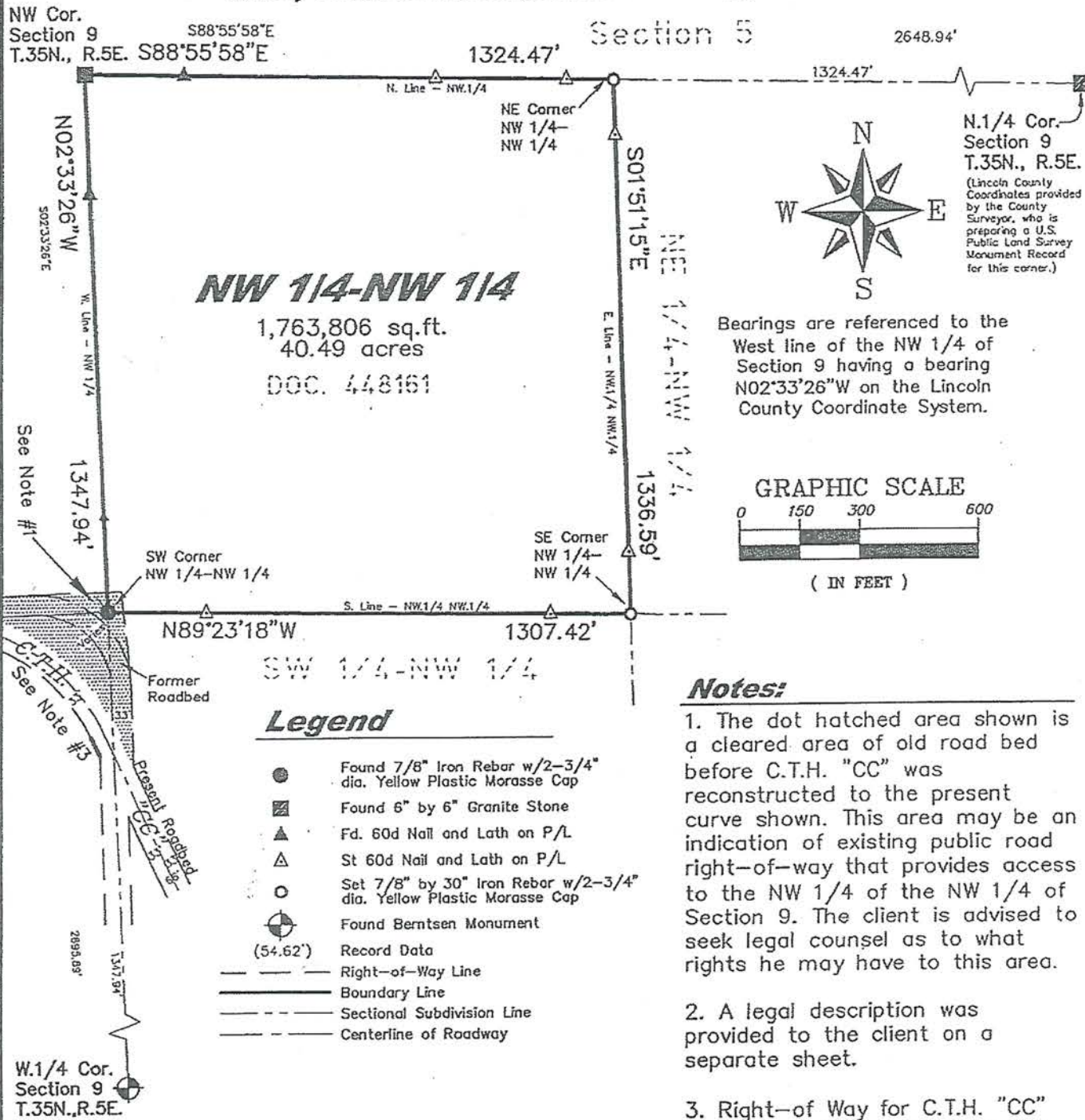

Legend

- Found 7/8" Iron Rebar w/2-3/4" dia. Yellow Plastic Morasse Cap
- Found 6" by 6" Granite Stone
- ▲ Fd. 60d Nail and Lath on P/L
- △ St 60d Nail and Lath on P/L
- Set 7/8" by 30" Iron Rebar w/2-3/4" dia. Yellow Plastic Morasse Cap
- ⊕ Found Berntsen Monument (54.62')
- Right-of-Way Line
- Boundary Line
- - - Sectional Subdivision Line
- · - Centerline of Roadway

SURVEYOR'S CERTIFICATE:
I hereby certify, to the best of my knowledge and belief, that I have surveyed the property shown hereon; that this map represents an accurate survey of said property and that I have complied with the applicable requirements of Wisconsin Administrative Code Chapter A-E 7.

Dated this: ____ day of _____, 2013.

Northstar Surveying, LLC
By: Matthew E. Hoglund
R.L.S. S-1910



© 2013 NORTHSTAR SURVEYING LLC
Northstar Surveying LLC
1615 Spruce Avenue Tomahawk, WI 54487
(715) 891-1319

Drawn By: MEH Date: Feb. 28, 2013 Project # 2010-014
Client: Joseph Schuchardt Cottage Grove, WI

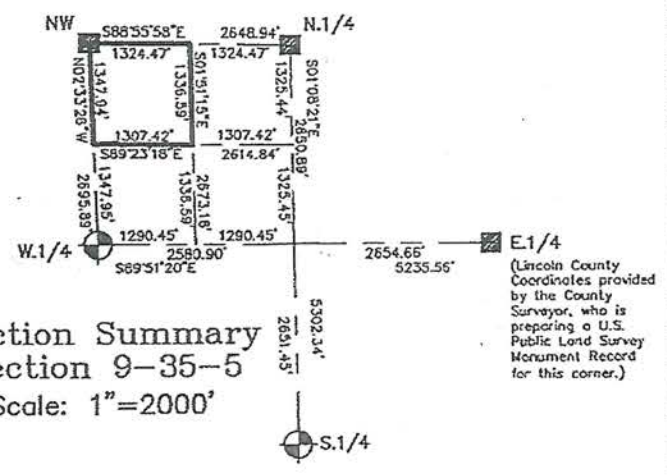

RECEIVED BY LINCOLN COUNTY
SURVEYOR THIS 9TH DAY
OF June 20 15
Tom Dalk
COUNTY SURVEYOR

5541A