

Part of
NORTHWEST QUARTER
Section 7, T34N, R6E

Town of Bradley
 Lincoln County Wisconsin

SURVEYOR'S CERTIFICATE
 I, Emily K. Pierce, Professional Land Surveyor No. S-2728, hereby certify that I have surveyed the property shown hereon; that this map represents an accurate survey of said property to the best of my knowledge and belief; that I have performed this survey by order of Gayle Blake; and that I have complied with the requirements of Wisconsin Administrative Code A-E-7.
 STEIGERWALDT LAND SURVEYING, LLC

Emily K. Pierce

Professional Land Surveyor No. S-2728
 Dated this May 19, 2015



Bearings Lincoln County Grid,
 Based on GPS data, NAD 83(2011)
 referenced to the North line of the
 Northwest Quarter, Section 7,
 bearing N88°49'30"E.

LEGEND

- = 1.0" dia. x 24" long Iron Pipe Set
- = 0.75" Rebar Found
- ◐ = 1.25" Iron Pipe Found
- ◑ = 1.00" Iron Pipe Found
- ⊗ = 2.50" Iron Pipe Found
- △ = Computed Position
- () = Recorded Dimension

Monument sizes are outside diameter.
 Other corner monuments are as noted.

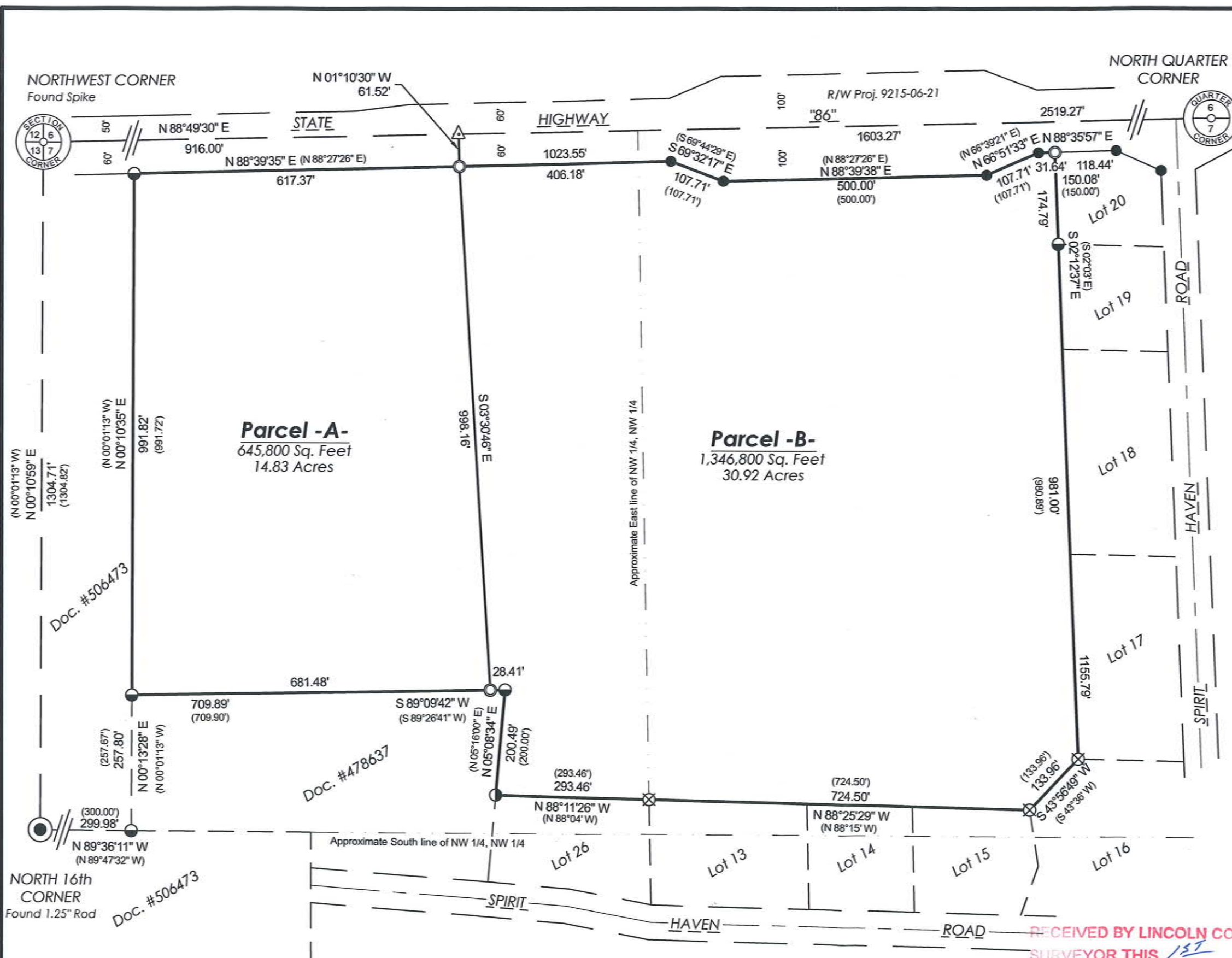
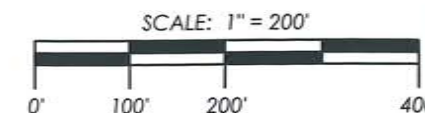

NOTE: No improvements, wetlands or water features were located on date of survey.

RECEIVED BY LINCOLN COUNTY
 SURVEYOR THIS 15TH DAY
 OF June 20 15
Tom Dull
 COUNTY SURVEYOR

STEIGERWALDT LAND SURVEYING, LLC
 856 NORTH 4TH STREET, TOMAHAWK, WI 54487
 PHONE #: (715) 453-3274 FAX #: (715) 453-8325
 www.steigerwaldt.com

JOB #: 4934	DWG #: 4934 Blake	Sheet 1 of 2
-------------	-------------------	--------------

5539A

Parcel -A- (Map No. 4934 Blake)

Parcel -A- as surveyed, divided, and mapped, being part of the Northwest Quarter of Section 7, Township 34 North, Range 6 East, Town of Bradley, Lincoln County, Wisconsin, shown on Map #4934 Blake, by Steigerwaldt Land Surveying, LLC, dated May 19, 2015, more particularly described as follows:

Commencing at the Northwest Corner of Section 7, marked by a spike; thence N88°49'30"E, along the North line of the Northwest Quarter, a distance of 916.00 feet; thence S1°10'30"E, a distance of 61.52 feet to the Southerly right of way of State Highway "86", being the place of beginning, marked by an iron pipe.

Thence S03°30'46"E, a distance of 998.16 feet to an iron pipe on the North line of a parcel described in Doc. 478637; thence S89°09'42"W, along said North line, a distance of 681.48 feet to an iron pipe on the East line of a parcel described in Doc. 506473; thence N00°10'35"E, along said East line, a distance of 991.82 feet to the Southerly right of way of State Highway "86", marked by an iron pipe ; thence N88°39'35"E, along said Southerly right of way, a distance of 617.37 feet to the place of beginning.

Said parcel contains 14.83 acres.

Subject to easements and restrictions of record and of use.

Parcel -B- (Map No. 4934 Blake)

Parcel -B- as surveyed, divided, and mapped, being part of the Northwest Quarter of Section 7, Township 34 North, Range 6 East, Town of Bradley, Lincoln County, Wisconsin, shown on Map #4934 Blake, by Steigerwaldt Land Surveying, LLC, dated May 19, 2015, more particularly described as follows:

Commencing at the Northwest Corner of Section 7, marked by a spike; thence N88°49'30"E, along the North line of the Northwest Quarter, a distance of 916.00 feet; thence S1°10'30"E, a distance of 61.52 feet to the Southerly right of way of State Highway "86", being the place of beginning, marked by an iron pipe.

Thence N88°39'35"E, along the Southerly right of way of State Highway "86", a distance of 406.18 feet to a rebar; thence S69°32'17"E, along said right of way, a distance of 107.71 feet to a rebar; thence N88°39'38"E, along said right of way, a distance of 500.00 feet to a rebar; thence N66°51'33"E, along said right of way a distance of 107.71 feet to a rebar; thence N88°35'57"E, along said right of way, a distance of 31.64 feet to the West line of the Plat of Spirit Haven Division 2, marked by an iron pipe; thence S02°12'37"E, along said West line, a distance of 1155.79 feet to an iron pipe; thence S43°56'49"W, along said West line, a distance of 133.96 feet to the North line of the Plat of Spirit Haven Division 2, marked by an iron pipe; thence N88°25'29"W, along said North line, a distance of 724.50 feet to the North line of the Plat of Spirit Haven Division 3, marked by an iron pipe; thence N88°11'26"W, along said North line, a distance of 293.46 feet to the East line of a parcel described in Doc. 478637, marked by an iron pipe; thence N05°08'34"E, along said East line, a distance of 200.49 feet to the North line of a parcel described in Doc. 478637, marked by an iron pipe; thence S89°09'42"W, along said North line, a distance of 28.41 feet to an iron pipe; thence N03°30'46"W a distance of 998.16 feet to the place of beginning.

Said parcel contains 30.92 acres.

Subject to easements and restrictions of record and of use.

RECEIVED BY LINCOLN COUNTY
SURVEYOR THIS 15TH DAY
OF June 20 15
Tony Oath
COUNTY SURVEYOR



5539B