

LOT 1
Of CSM #615, Vol. 3, Pg. 116
Located in the SW 1/4 of the SE 1/4
Section 22, T35N, R5E
 Town of Wilson
 Lincoln County, Wisconsin

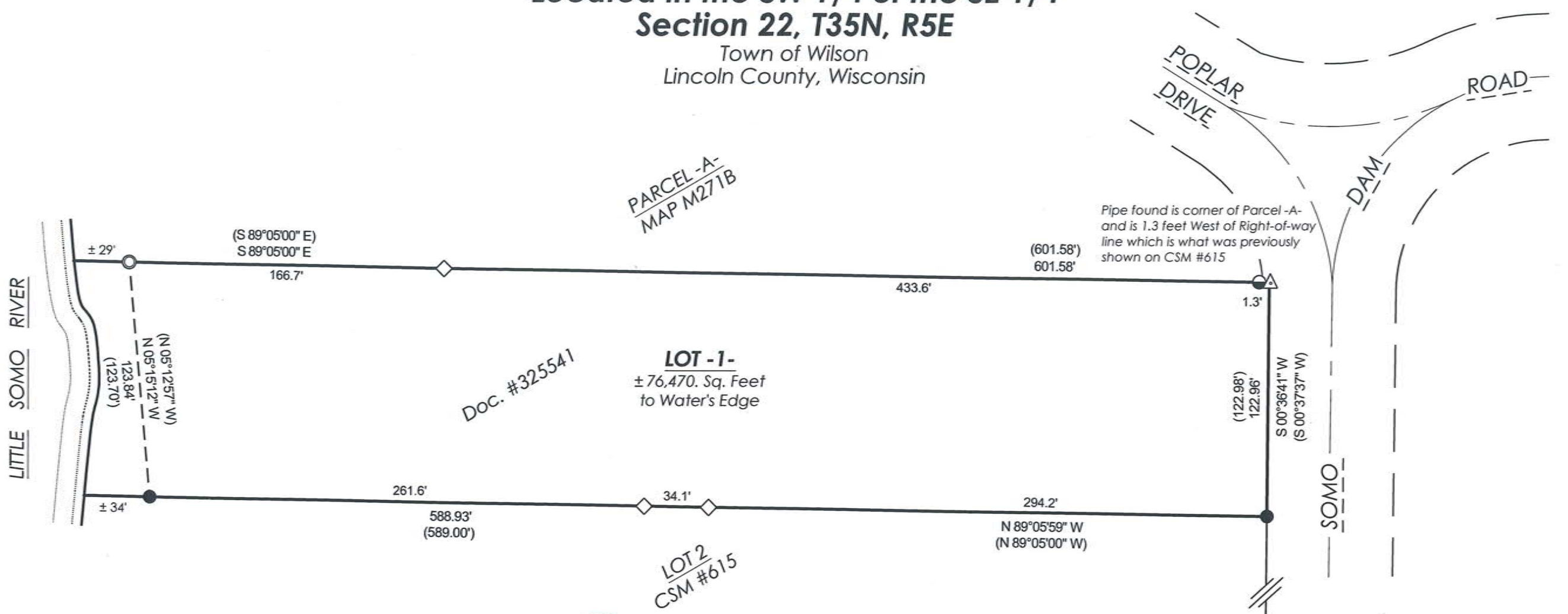

Note: No Improvements were located Lot 1 of CSM #615 on date of survey. Parcel may be subject to a 12 foot utility easement, centered on the South line of Lot 1 and shown on CSM #615.

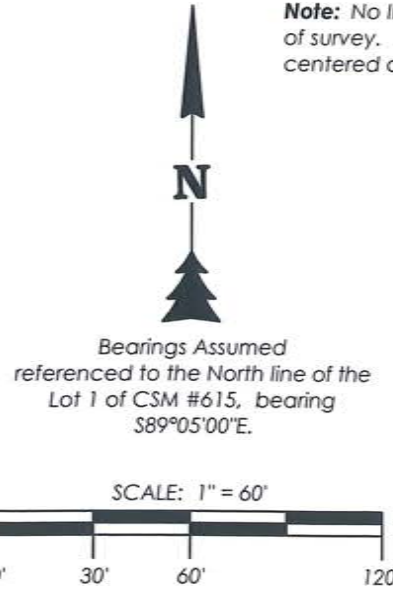

- LEGEND**
- = 1.25" Iron Pipe Found
 - = 1.50" Iron Pipe Found
 - = 0.75" Rebar Found
 - ◇ = Wood Lathe Set
 - △ = Computed Position
 - () = Recorded Dimension

Monument sizes are outside diameter.
 Other corner monuments are as noted.

SOUTH QUARTER CORNER
 Berntsen Monument

SOUTHEAST CORNER
 Berntsen Monument

SURVEYOR'S CERTIFICATE
 I, Emily K. Pierce, Professional Land Surveyor No. S-2728, hereby certify that I have surveyed the property shown hereon; that this map represents an accurate survey of said property to the best of my knowledge and belief; that I have performed this survey by order of Richard Buege; and that I have complied with the requirements of Wisconsin Administrative Code A-E 7.
 STEIGERWALDT LAND SURVEYING, LLC

RECEIVED BY LINCOLN COUNTY
 SURVEYOR THIS 18TH DAY
 OF May 20 15
 County Surveyor

Emily K. Pierce
 Professional Land Surveyor No. S-2728
 Dated this May 1, 2015

STEIGERWALDT LAND SURVEYING, LLC

856 NORTH 4TH STREET, TOMAHAWK, WI 54487
 PHONE #: (715) 453-3274 FAX #: (715) 453-8325
 www.steigerwaldt.com

JOB #: 4916 DWG #: 4916 Buege Final Sheet 1 of 1

5538B