

Part of
NE 1/4 of the SE 1/4
SECTION 18, T34N, R6E,
 Town of Bradley
 Lincoln County, Wisconsin

WEST QUARTER CORNER
 Found MAG Nail

EAST QUARTER CORNER
 Found MAG Nail
 See Detail

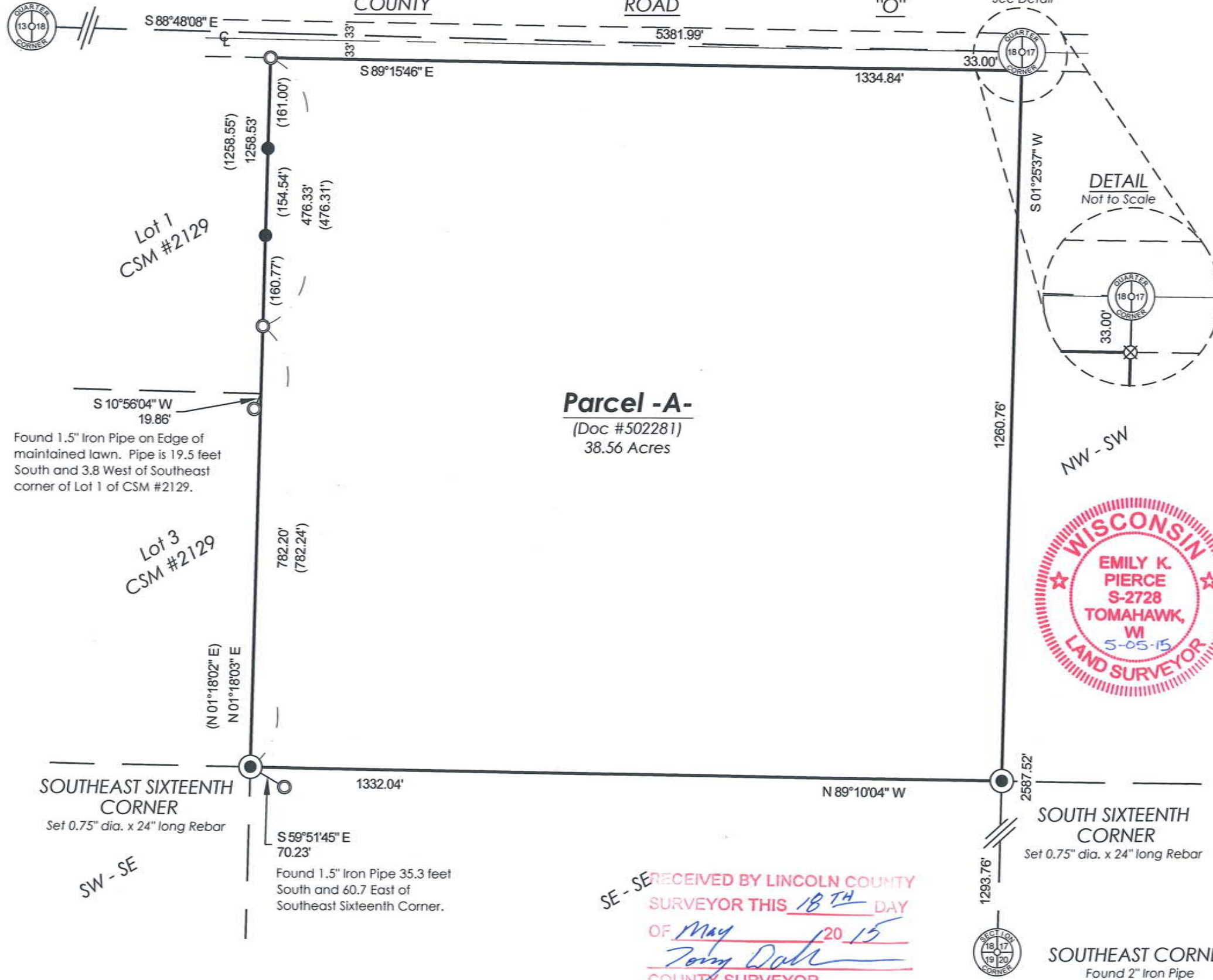

Parcel -A-
 (Doc #502281)
 38.56 Acres

Parcel -A- (Map No. 4907 Wirtz)

The exterior boundary of the lands surveyed, shown hereon, and described in Warranty Deed Document Number 502281, recorded in the Lincoln County Register of Deeds, being part of the Northeast Quarter of the Southeast Quarter of Section 18, Township 34 North, Range 6 East, Town of Bradley, Lincoln County, Wisconsin, shown on Map #4907 Wirtz, by Steigerwaldt Land Surveying, LLC, dated May 5, 2015, more particularly described as follows:

Commencing at the East Quarter Corner of Section 18, marked by a MAG Nail; thence S01°25'37"W, along the East line of the Southeast Quarter, a distance of 33.00 feet to the Southerly right of way of County Road "O", being the place of beginning, marked by an iron pipe.

Thence continuing S01°25'37"W, along said East line, a distance of 1260.76 feet to the South Sixteenth Corner marked by a rebar; thence N89°10'04"W, along the South line of the Northeast Quarter of the Southeast Quarter, a distance of 1332.04 feet to the Southeast Sixteenth marked by a rebar; thence N01°18'03"E, along the East line of CSM #2129, a distance of 1258.53 feet to the Southerly right of way of County Road "O", marked by an iron pipe; thence S89°15'46"E, along the Southerly right of way of County Road "O", a distance of 1334.84 feet to the place of beginning.

Said parcel contains 38.56 acres.

Subject to easements and restrictions of record and of use.

SURVEYOR'S CERTIFICATE

I, Emily K. Pierce, Professional Land Surveyor No. S-2728, hereby certify that I have surveyed the property shown hereon; that this map represents an accurate survey of said property to the best of my knowledge and belief; that I have performed this survey by order of Mike Wirtz; and that I have complied with the requirements of Wisconsin Administrative Code A-E 7.
 STEIGERWALDT LAND SURVEYING, LLC

Emily K. Pierce
 Professional Land Surveyor No. S-2728
 Dated this May 5, 2015

LEGEND

- ⊙ = 1.50" Iron Pipe Found
- ⊗ = 1.25" Iron Pipe Found
- = 0.75" Rebar Found
- () = Recorded Dimension

Monument sizes are outside diameter.
 Other corner monuments are as noted.

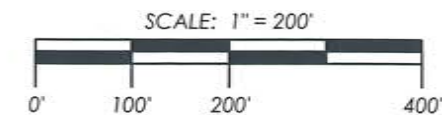

Bearings Lincoln Co. Grid, based on GPS data in NAD 83(2011), referenced to the North line of the Southeast Quarter, Section 18, bearing S88°48'08"E.

STEIGERWALDT LAND SURVEYING, LLC

856 NORTH 4TH STREET, TOMAHAWK, WI 54487
 PHONE #: (715) 453-3274 FAX #: (715) 453-8325
 www.steigerwaldt.com

JOB #: 4907 DWG #: 4907 Wirtz Sheet 1 of 1

RECEIVED BY LINCOLN COUNTY
 SURVEYOR THIS 18TH DAY
 OF May 20 15
Joey Dahl
 COUNTY SURVEYOR

S538A