

LOT 4
of Certified Survey Map # 1954
Recorded in Doc. #451758
Vol. 10, Pg. 122
located in the SE 1/4 of
Section 11, T34N, R5E
Town of Tomahawk
Lincoln County, Wisconsin

SURVEYOR'S CERTIFICATE

I, Emily K. Pierce, Professional Land Surveyor No. S-2728, hereby certify that I have surveyed the property shown hereon; that this map represents an accurate survey of said property to the best of my knowledge and belief; that I have performed this survey by order of Timothy Wilhelm, Bears Den Woodworking; and that I have complied with the requirements of Wisconsin Administrative Code A-E 7.
STEIGERWALDT LAND SURVEYING, LLC

Emily K Pierce

Professional Land Surveyor No. S-2728
Dated this April 1, 2015



LEGEND

- = 0.75" dia. x 24" long Rebar Set
 - ⊗ = 1.50" Iron Pipe Found
 - = 1.25" Iron Pipe Found
 - () = Recorded Dimension
- Monument sizes are outside diameter.
Other corner monuments are as noted.



Bearings, Lincoln County Grid, referenced to the South line of the Southeast Quarter, Section 11, bearing N88°31'46"W.

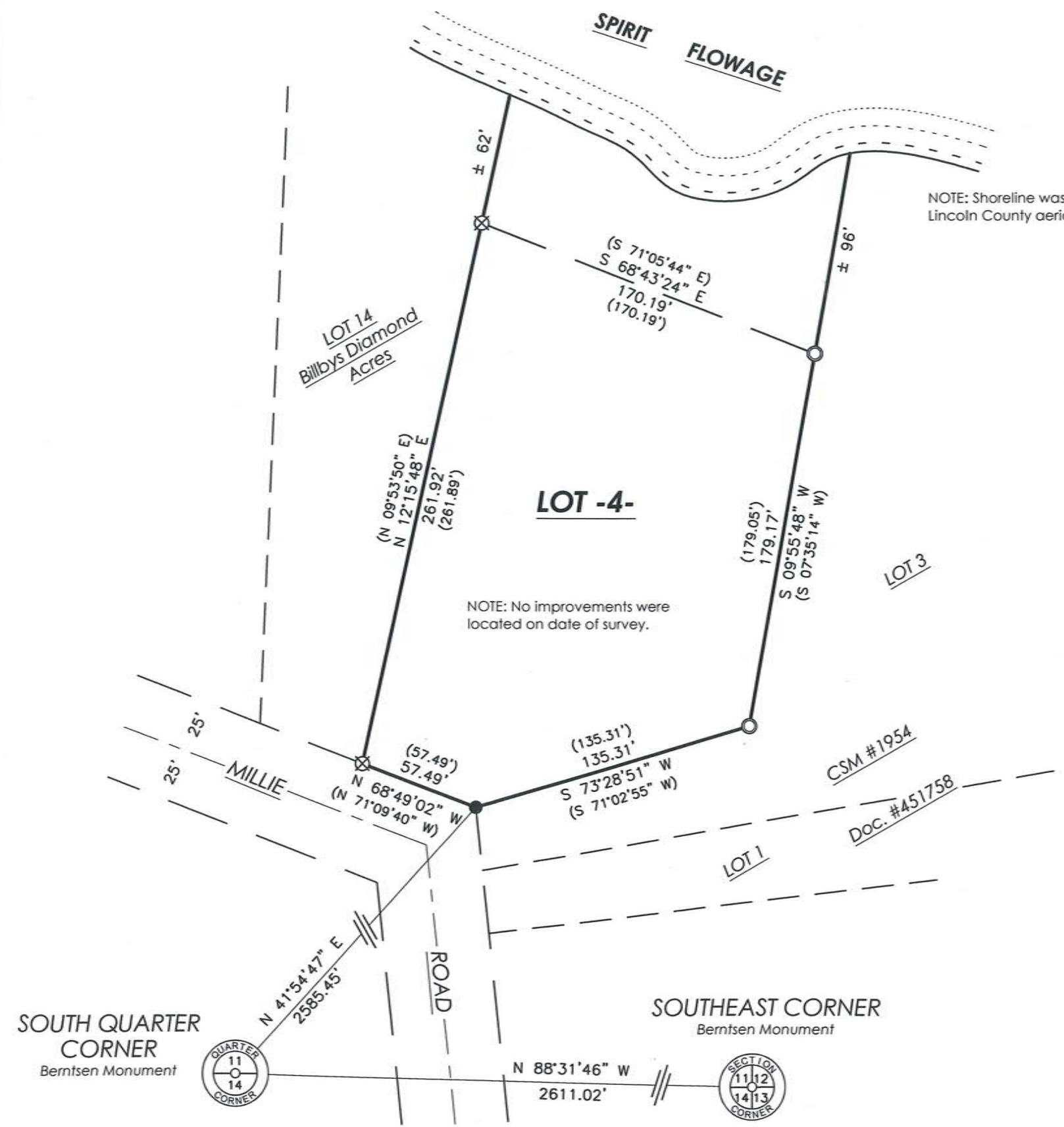
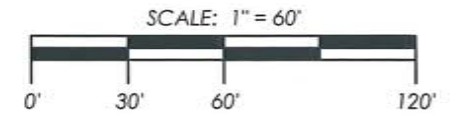

NOTE: Shoreline was scaled from Lincoln County aerial photography.

RECEIVED BY LINCOLN COUNTY SURVEYOR THIS 18TH DAY OF May 20 15
Timothy Wilhelm
COUNTY SURVEYOR

STEIGERWALDT LAND SURVEYING, LLC
856 NORTH 4TH STREET, TOMAHAWK, WI 54487
PHONE #: (715) 453-3274 FAX #: (715) 453-8325
www.steigerwaldt.com

JOB #: 4873 DWG #: 4873 Bears Den Sheet 1 of 1

5537B