

The  
**NE 1/4 of the SE 1/4**  
**SECTION 31**  
 and also the  
**NW 1/4 of the SW 1/4**  
**SECTION 32**  
**T35N, R5E**  
 Town of Wilson,  
 Lincoln County, Wisconsin

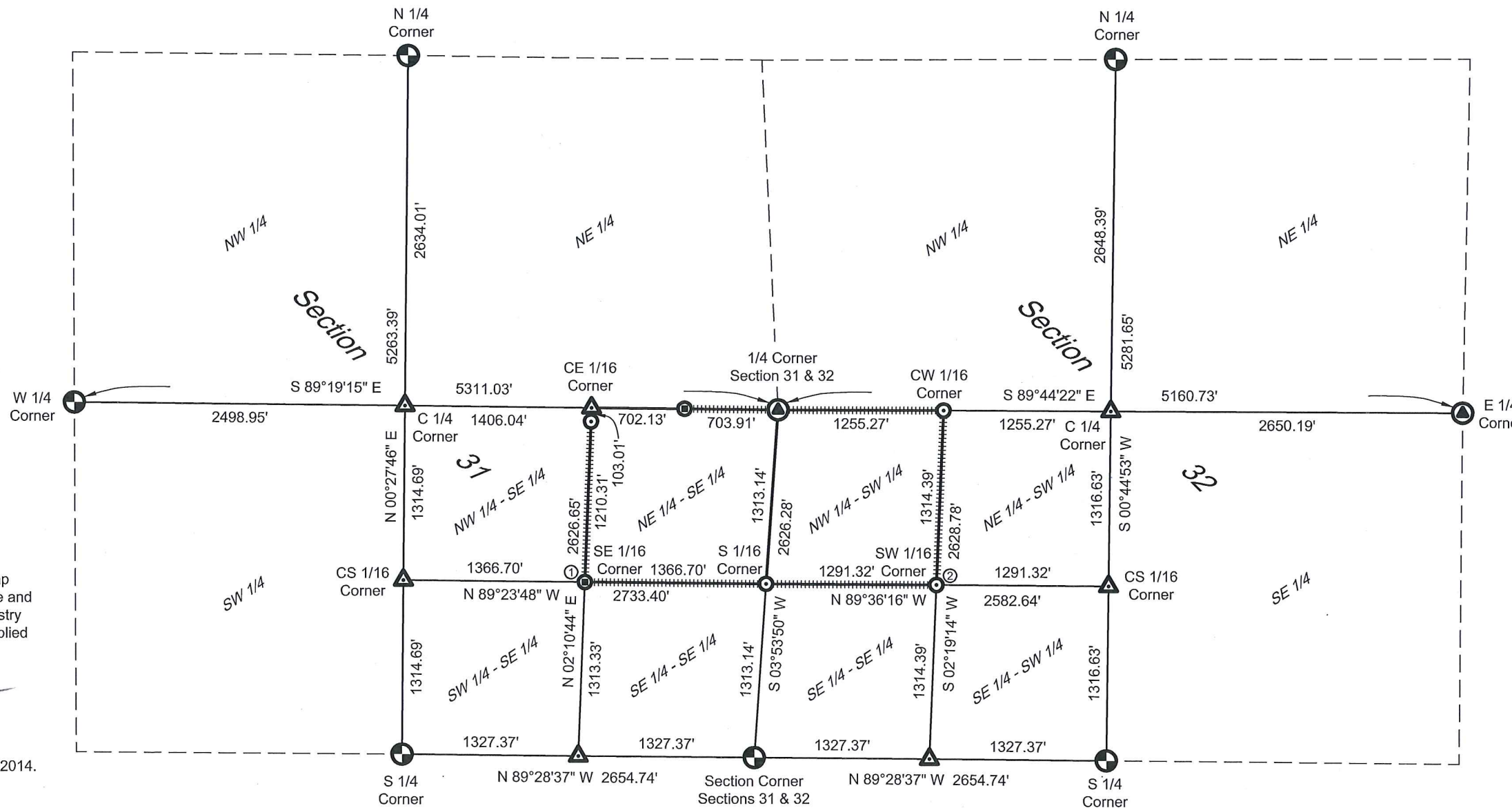

**SURVEYOR CERTIFICATE:**

I, Anthony R. Dallman, Wisconsin Professional Land Surveyor No. S-2405, hereby certify that I have surveyed the boundary shown hereon; that this map represents an accurate survey of said boundary to the best of my knowledge and belief; that I have performed this survey by order of the Lincoln County Forestry Department as the appointed Lincoln County Surveyor; and that I have complied with the applicable requirements of Wisconsin Administrative Code A-E 7.

*Anthony R. Dallman* 5/06/15  
 Anthony R. Dallman, PLS S-2405 Date

NOTE: Field work for this survey was conducted between Sept. 2013 - Jan, 2014.

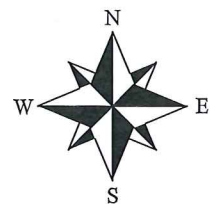
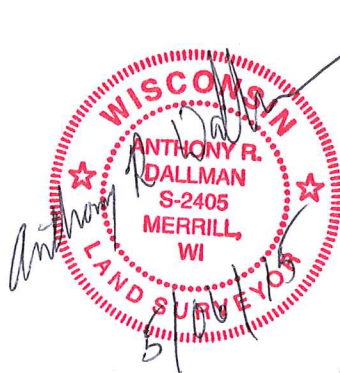

Bearings referenced to the Lincoln County Coordinate System



**SURVEYOR'S NOTES**

- 1) A found 1.25" (o.d.) Iron Pipe of unknown origin bears N 23° W, ±270'.
- 2) A found 1.25" (o.d.) Iron Pipe of unknown origin bears N 24°16'27" W, ±210'.

**LEGEND**

- ⊙ = Set Berntsen Aluminum Monument
- ⊙ = Set Nail; Forestry Dept. to replace with Berntsen Aluminum Monument
- ⊕ = Berntsen Aluminum Monument, found in place.
- ⊙ = 1.25" (o.d.) Iron Pipe, found in place.
- ⊙ = Computed position, not monumented.
- ⊙ = see Surveyor's Notes
- ⊕ = lines marked with fence posts at random intervals

SURVEY FOR		
<b>Lincoln County</b>		
<b>Forestry Department</b>		
Scale: 1" = 1000'	Drafted by: JDD	Checked by: ARD
Date: 04/23/2015	Book: 6	Page: 64,66,68,70,72,74,75,81,82
County Surveyor's Office, Lincoln County, WI		

5536B