

The
NORTH & EAST LINES
of the
Frac. SW 1/4 of the NW 1/4
SECTION 30, T35N, R5E
Town of Wilson,
Lincoln County, Wisconsin

SURVEYOR CERTIFICATE:

I, Anthony R. Dallman, Wisconsin Professional Land Surveyor No. S-2405, hereby certify that I have surveyed the boundary shown hereon; that this map represents an accurate survey of said boundary to the best of my knowledge and belief; that I have performed this survey by order of the Lincoln County Forestry Department as the appointed Lincoln County Surveyor; and that I have complied with the applicable requirements of Wisconsin Administrative Code A-E 7.

Anthony R. Dallman 5/06/15
Anthony R. Dallman, PLS S-2405 Date

NOTE: Field work for this survey was conducted on March 9,11, 2011 and also Nov. 21,22 & Dec. 12, 2013.

NOTE: The lines indicated heron were marked with fence posts and ±300-400' intervals.

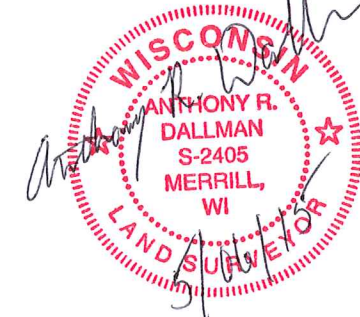
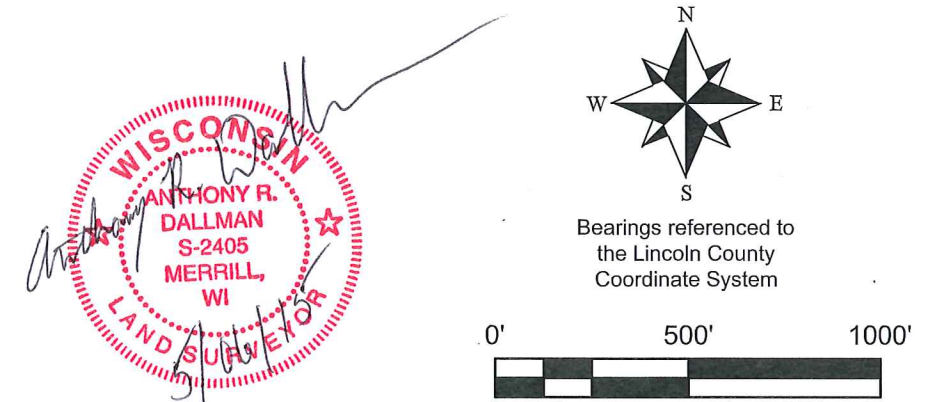
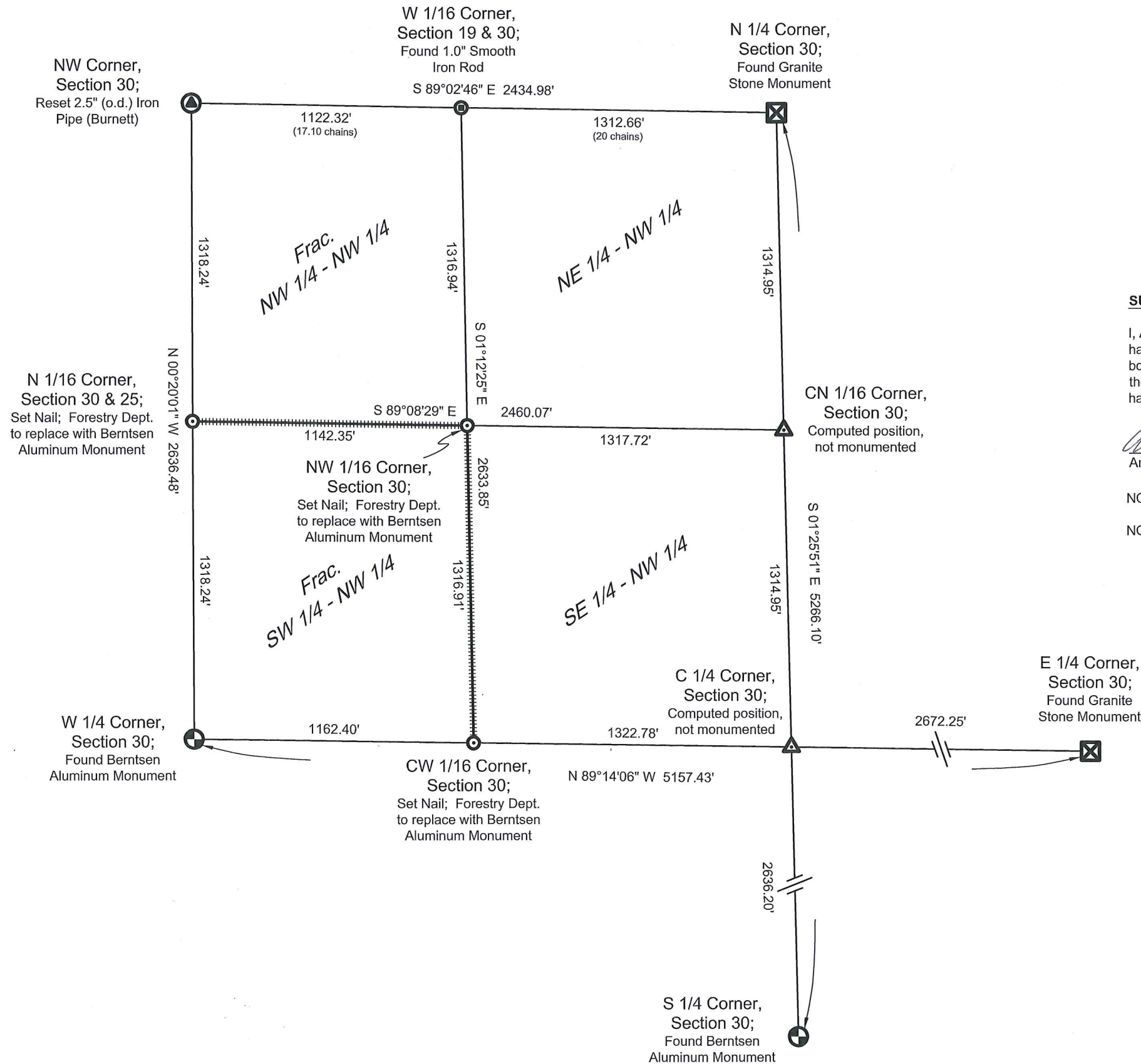

SURVEY FOR		
Lincoln County Forestry Department		
Scale: 1" = 500'	Drafted by: JDD	Checked by: ARD
Date: 05/06/2015	Book: 5 Page: 67	Book: 6 Page: 77,79
County Surveyor's Office, Lincoln County, WI		

5536A