

The
EAST & SOUTH LINES
of the
NW 1/4 of the SE 1/4
and the
EAST LINE
and part of the
SOUTH LINE
of the
SE 1/4 of the SW 1/4
and also the
WEST, NORTH & EAST LINE
of a parcel recorded on
Document No. 461231
all in
SECTION 3, T33N, R8E
Town of Russell,
Lincoln County, Wisconsin

SURVEYOR CERTIFICATE:

I, Anthony R. Dallman, Wisconsin Professional Land Surveyor No. S-2405, hereby certify that I have surveyed the boundary shown hereon; that this map represents an accurate survey of said boundary to the best of my knowledge and belief; that I have performed this survey by order of the Lincoln County Forestry Department as the appointed Lincoln County Surveyor; and that I have complied with the applicable requirements of Wisconsin Administrative Code A-E 7.

Anthony R. Dallman 5/16/15
Anthony R. Dallman, PLS S-2405 Date



LEGEND

⊙ = Set Nail; Forestry Dept. to replace with Berntsen Aluminum Monument

CS 1/16 Corner, Section 3;
Set Nail; Forestry Dept. to replace with Berntsen Aluminum Monument

N 1/4 Corner, Section 3;
Found Granite Stone Monument

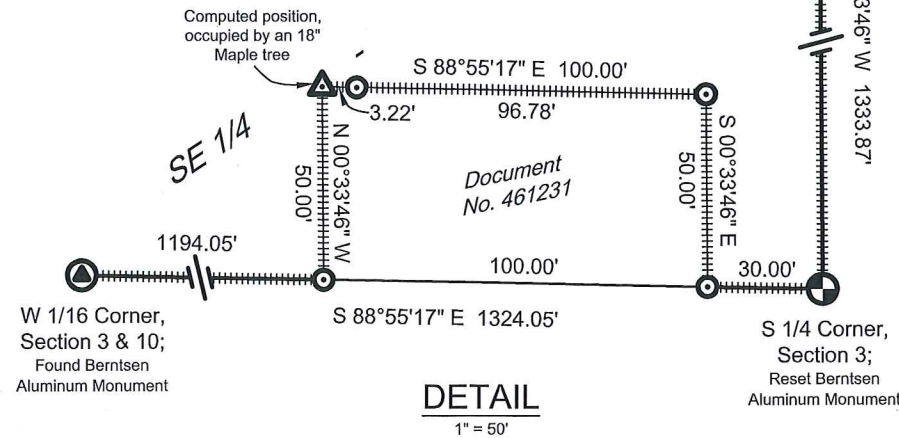

5535B

W 1/4 Corner, Section 3;
Found Granite Stone Monument

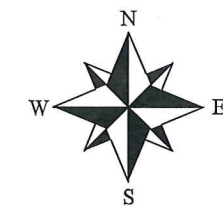
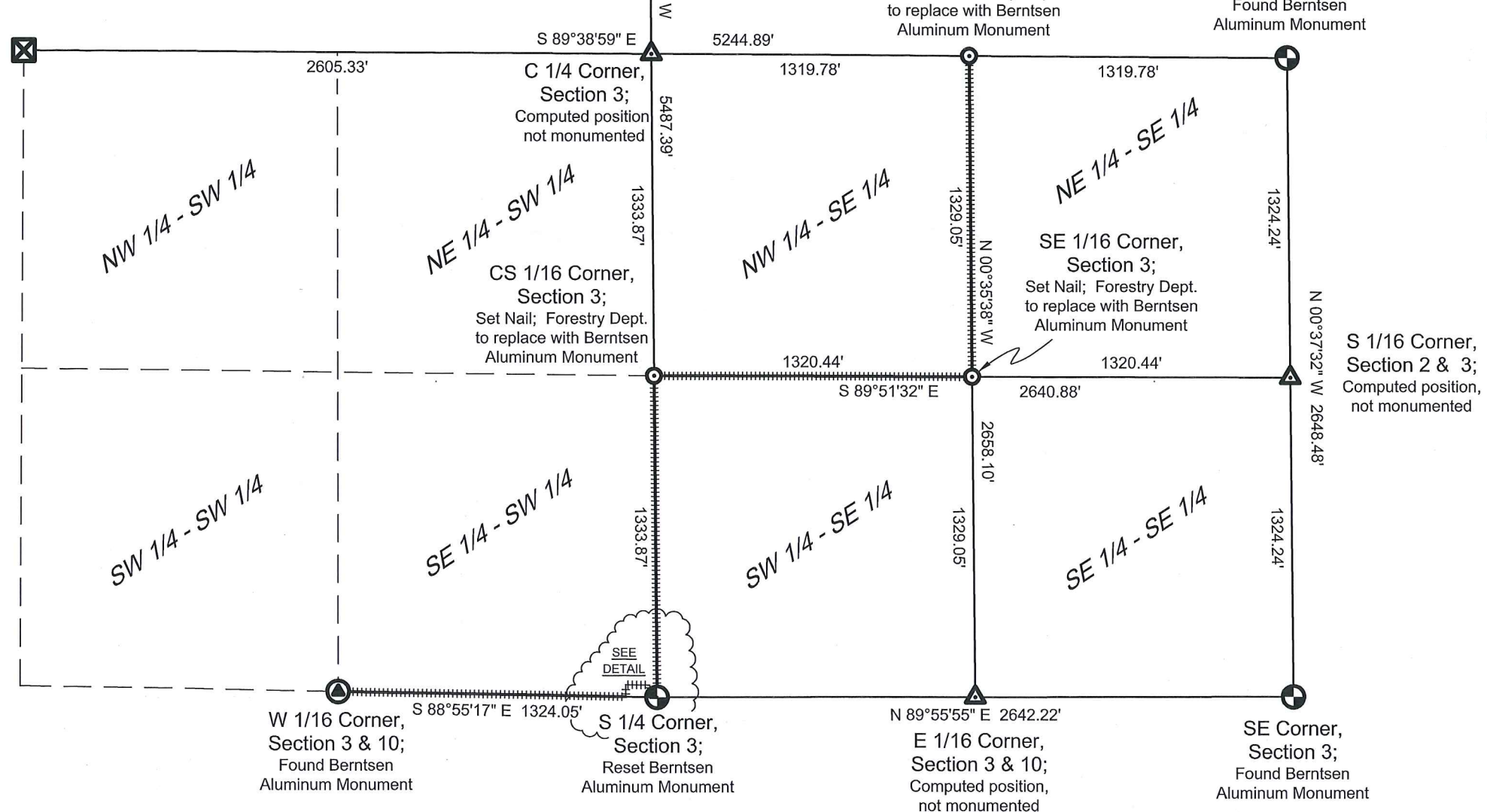

NOTE: Field work for this survey was conducted on August 28 - Sept. 8, 2014.

NOTE: The lines indicated hereon were marked with fence posts at ±300-400' intervals.

SURVEY FOR		
Lincoln County Forestry Department		
Scale: 1" = 600'	Drafted by: JDD	Checked by: ARD
Date: 04/27/2015	Book: 6	Page: 87-89
County Surveyor's Office, Lincoln County, WI		