

5535A

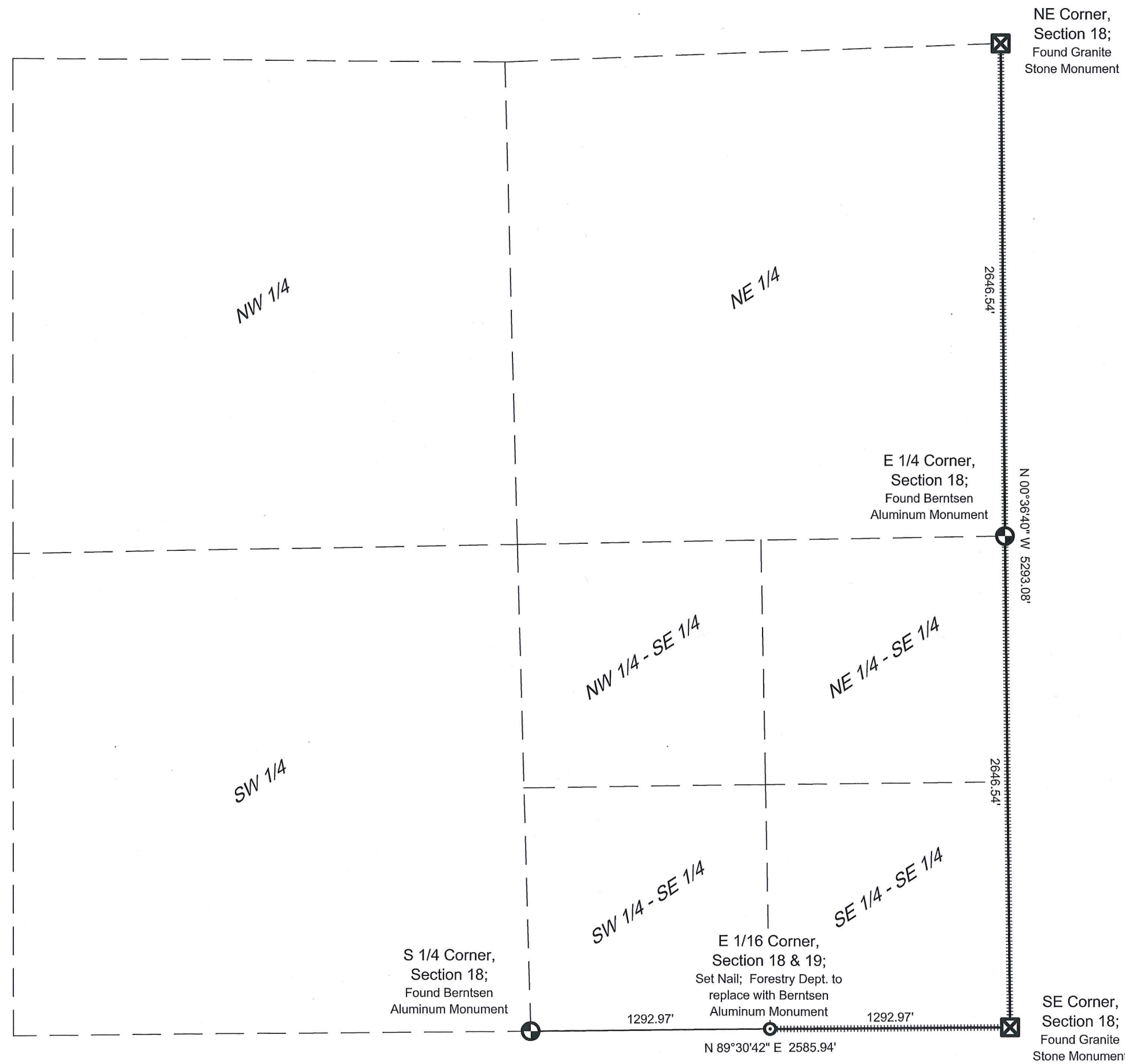

The
SOUTH LINE
of the
SE 1/4 of the SE 1/4
and the
EAST SECTION LINE
of
SECTION 18, T34N, R4E
Town of Tomahawk,
Lincoln County, Wisconsin

SURVEYOR CERTIFICATE:

I, Anthony R. Dallman, Wisconsin Professional Land Surveyor No. S-2405, hereby certify that I have surveyed the boundary shown hereon; that this map represents an accurate survey of said boundary to the best of my knowledge and belief; that I have performed this survey by order of the Lincoln County Forestry Department as the appointed Lincoln County Surveyor; and that I have complied with the applicable requirements of Wisconsin Administrative Code A-E 7.

Anthony R. Dallman 5/06/15
Anthony R. Dallman, PLS S-2405 Date

NOTE: Field work for this survey was conducted on Jan 27 & Feb 4,5,9, 2015.

NOTE: The lines indicated hereon were marked with fence posts and $\pm 300-400'$ intervals.

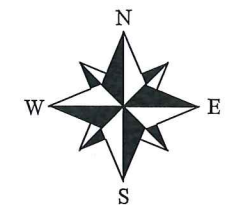

Bearings referenced to the Lincoln County Coordinate System



SURVEY FOR
**Lincoln County
Forestry Department**

Scale: 1" = 600'	Drafted by: JDD	Checked by: ARD
Date: 04/20/2015	Book: 6	Page: 100

County Surveyor's Office, Lincoln County, WI