

# Lincoln County Forest Boundary Lines

located in

## SECTIONS 19 & 20

T35N, R8E

Town of Harrison,  
Lincoln County, Wisconsin

5534B

### SURVEYOR CERTIFICATE:

I, Anthony R. Dallman, Wisconsin Professional Land Surveyor No. S-2405, hereby certify that I have surveyed the boundary shown hereon; that this map represents an accurate survey of said boundary to the best of my knowledge and belief; that I have performed this survey by order of the Lincoln County Forestry Department as the appointed Lincoln County Surveyor; and that I have complied with the applicable requirements of Wisconsin Administrative Code A-E 7.

*Anthony R. Dallman* 5/06/15  
 Anthony R. Dallman, PLS S-2405 Date

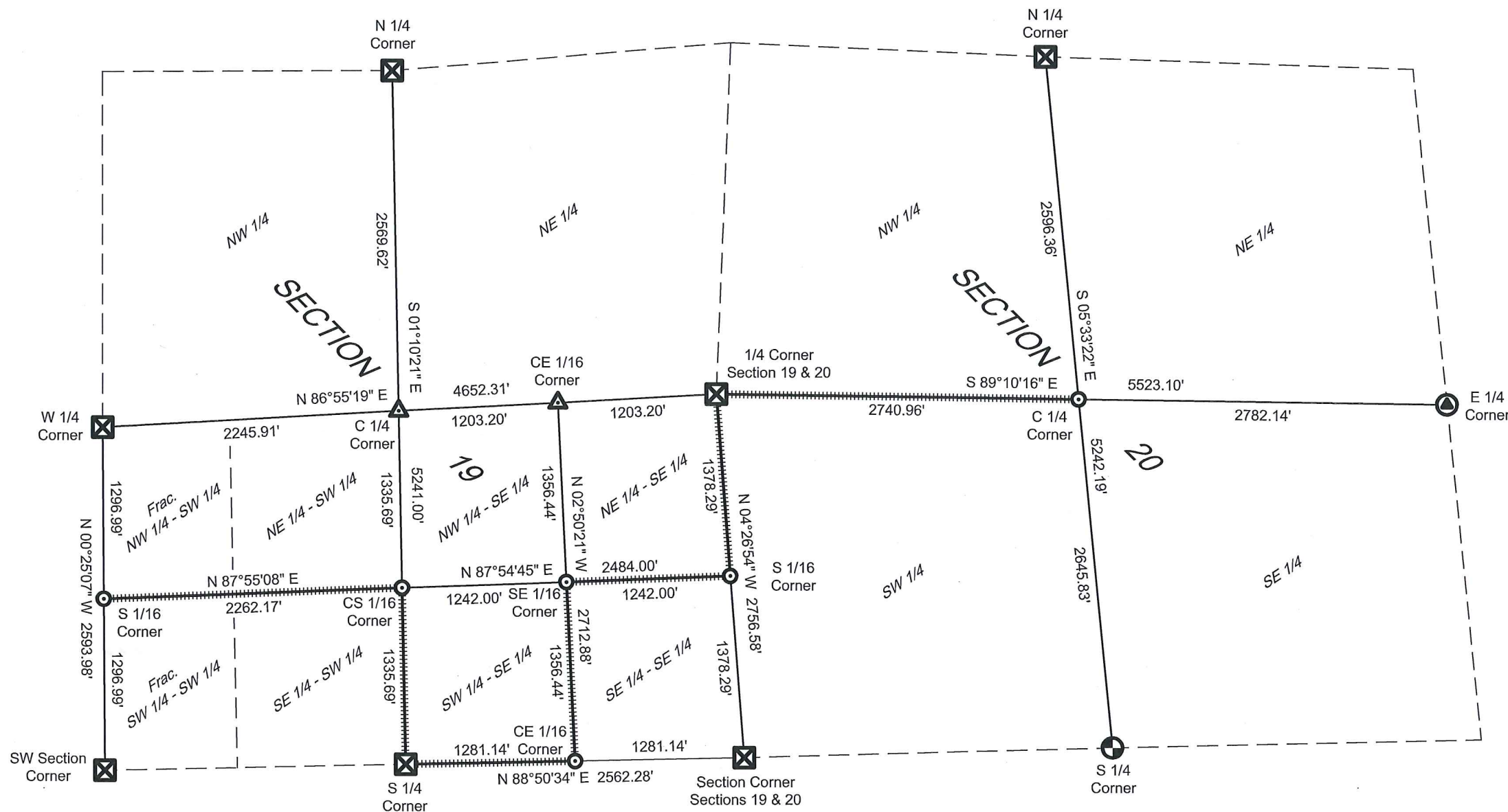
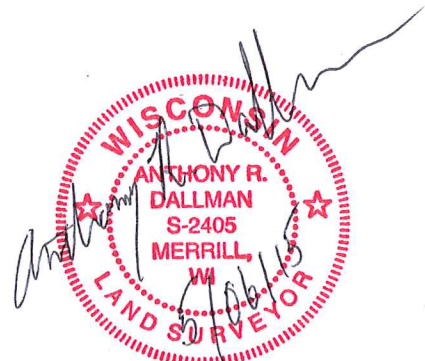

### LEGEND

- ⊙ = Set Nail; To be replaced by Forestry Dept. with a Brass Capped 2.5" (o.d.) Iron Pipe
- ⊠ = 6" x 6" Granite Stone Monument, found in place.
- ⊕ = Berntsen Aluminum Monument, found in place.
- ⊙ = Railroad Spike in pavement, found in place.
- △ = Computed position, not monument.
- ⋯ = Lines marked with fence posts at ±300-400' intervals

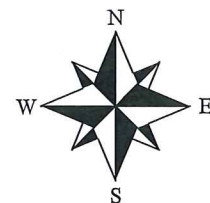

Bearings referenced to the Lincoln County Coordinate System



SURVEY FOR		
<b>Lincoln County Forestry Department</b>		
Scale: 1" = 800'	Drafted by: JDD	Checked by: ARD
Date: 04/20/2015	Book: 6	Page: 22 (and earlier)
County Surveyor's Office, Lincoln County, WI		