

The WEST & SOUTH LINES

Frac. NW 1/4 of the NW 1/4

Frac. NE 1/4 of the NW 1/4

SOUTH LINE

Frac. NW 1/4 of the NE 1/4

WEST LINE

SE 1/4 of the NE 1/4

WEST LINE

E 1/2 of the SE 1/4

SECTION 4, T32N, R7E

Town of Merrill,
Lincoln County, Wisconsin

SURVEYOR CERTIFICATE:

I, Anthony R. Dallman, Wisconsin Professional Land Surveyor No. S-2405, hereby certify that I have surveyed the boundary shown hereon; that this map represents an accurate survey of said boundary to the best of my knowledge and belief; that I have performed this survey by order of the Lincoln County Forestry Department as the appointed Lincoln County Surveyor; and that I have complied with the applicable requirements of Wisconsin Administrative Code A-E 7.

Anthony R. Dallman
Anthony R. Dallman, PLS S-2405
Date: 5/06/15



Lincoln County
Forestry Department

SURVEY FOR

Scale: 1" = 800' Drafted by: JDD Checked by: ARD

Date: 04/17/2015 Book: 6 Page: 6, 7, 98

County Surveyor's Office, Lincoln County, WI

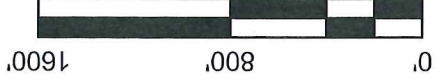

Bearings referenced to
the Lincoln County
Coordinate System

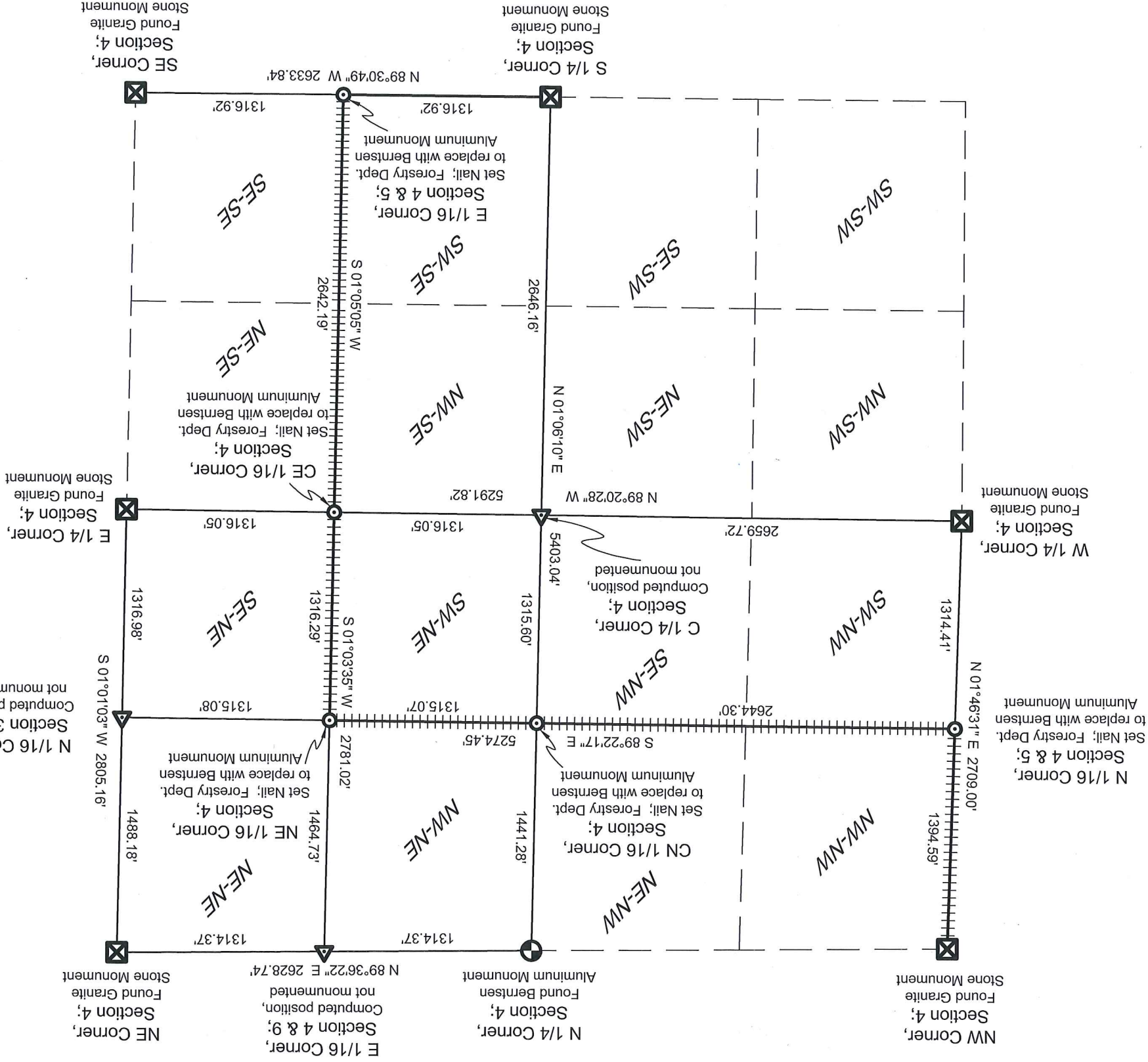

NOTE: Field work for this survey was conducted on Sept. 6 & 26, 2012 and on Sept. 23-26, 2014 and on Oct. 1-2, 2014.

NOTE: The lines indicated hereon were marked with steel fence posts at ±300-400' intervals.

5534A