

The  
**NORTH LINE**  
of the  
**SW 1/4 of the NW 1/4**  
and also the  
**NORTH, EAST & SOUTH LINES**  
of the  
**SE 1/4 of the NW 1/4**  
**SECTION 13, T35N, R5E**  
Town of Wilson,  
Lincoln County, Wisconsin

**SURVEYOR CERTIFICATE:**

I, Anthony R. Dallman, Wisconsin Professional Land Surveyor No. S-2405, hereby certify that I have surveyed the boundary shown hereon; that this map represents an accurate survey of said boundary to the best of my knowledge and belief; that I have performed this survey by order of the Lincoln County Forestry Department as the appointed Lincoln County Surveyor; and that I have complied with the applicable requirements of Wisconsin Administrative Code A-E 7.

*Anthony R. Dallman* 5/06/15  
Anthony R. Dallman, PLS S-2405 Date

NOTE: Field work for this survey was conducted on October 26, 2011 - November 01, 2011.

NOTE: The lines indicated hereon were marked with steel fence posts at ±300-400' intervals.

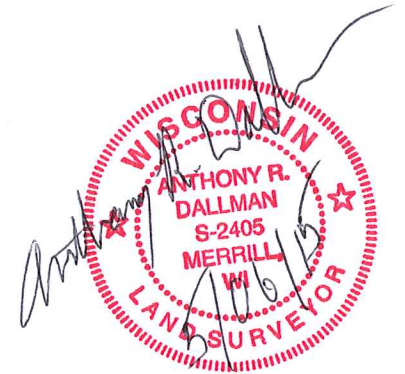

5532A

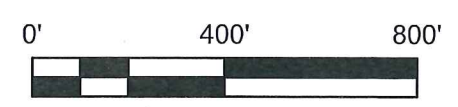
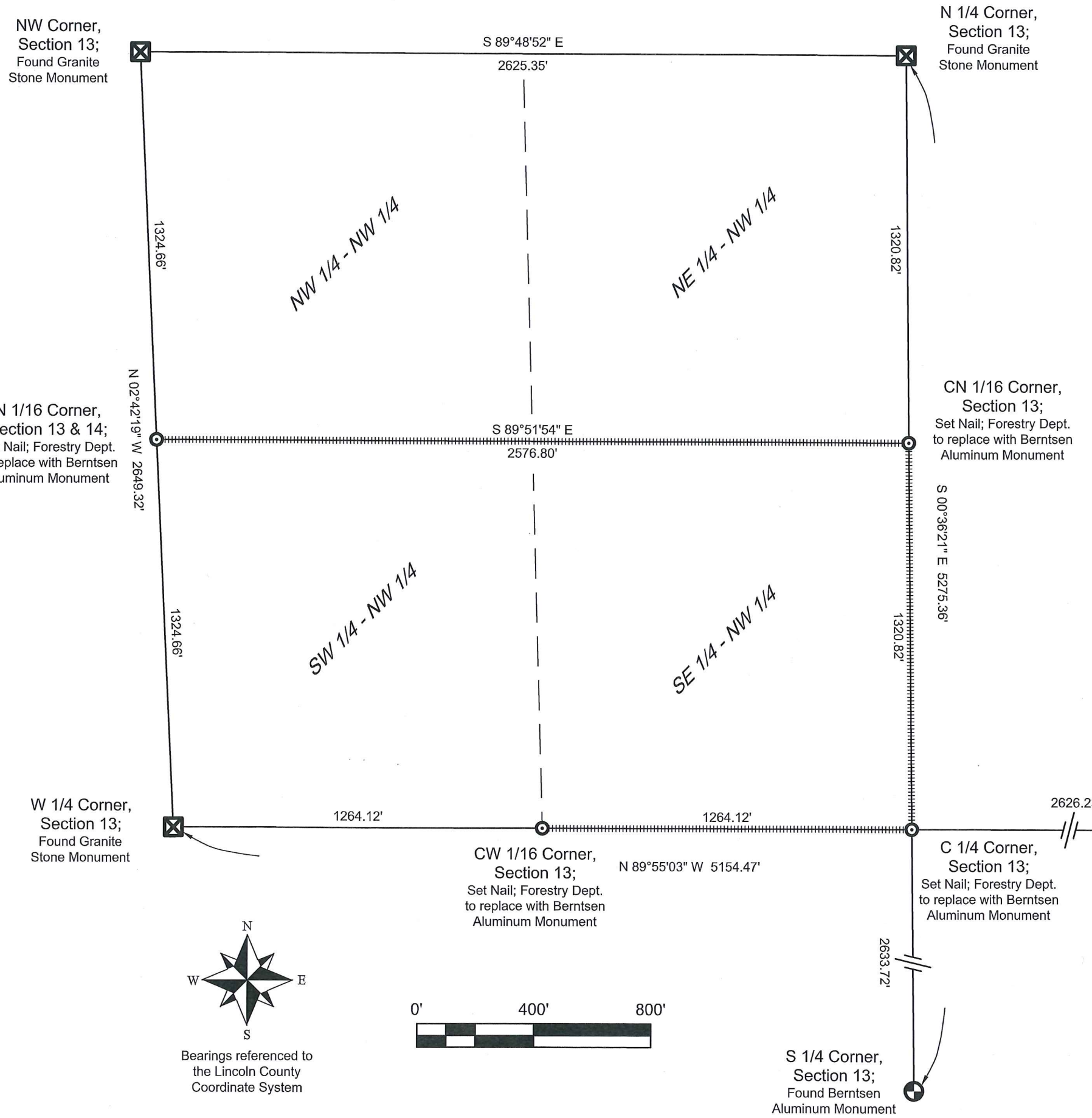

SURVEY FOR		
<b>Lincoln County Forestry Department</b>		
Scale: 1" = 400'	Drafted by: JDD	Checked by: ARD
Date: 04/07/2015	Book: 5	Page: 111-114
County Surveyor's Office, Lincoln County, WI		