

The
EAST LINE
of the
NW 1/4 of the NW 1/4
SECTION 10, T33N, R8E
Town of Russell
Lincoln County, Wisconsin

5531B

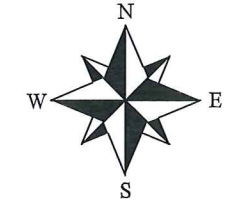

Bearings referenced to the Lincoln County Coordinate System

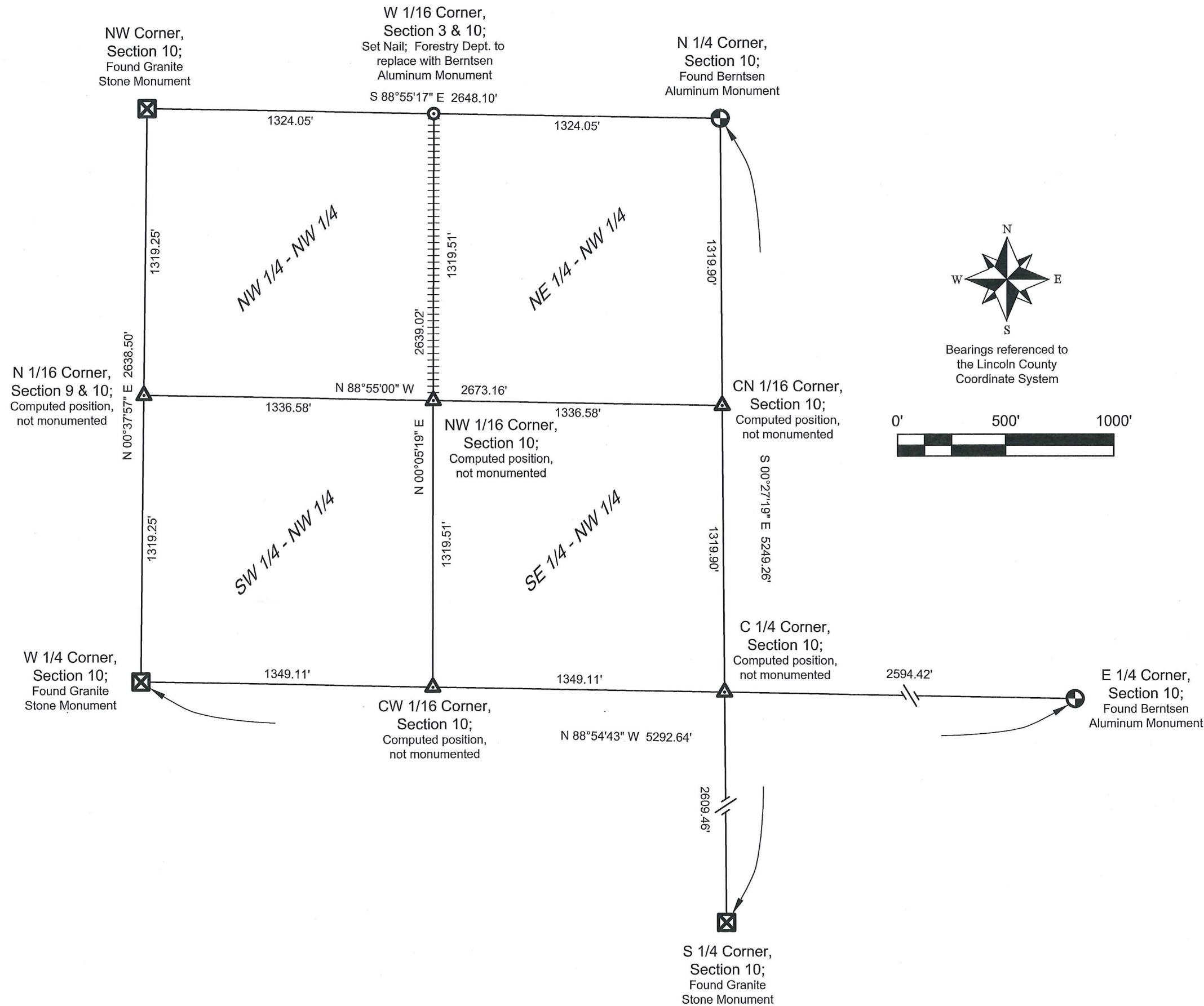

SURVEYOR CERTIFICATE:

I, Anthony R. Dallman, Wisconsin Professional Land Surveyor No. S-2405, hereby certify that I have surveyed the boundary shown hereon; that this map represents an accurate survey of said boundary to the best of my knowledge and belief; that I have performed this survey by order of the Lincoln County Forestry Department as the appointed Lincoln County Surveyor; and that I have complied with the applicable requirements of Wisconsin Administrative Code A-E 7.

Anthony R. Dallman 5/06/15
Anthony R. Dallman, PLS S-2405 Date

NOTE: Field work for this survey was conducted on August 20-27, 2010.
NOTE: Line indicated hereon was marked with steel fence posts at ±300-400' intervals.



SURVEY FOR		
Lincoln County Forestry Department		
Scale: 1" = 500'	Drafted by: JDD	Checked by: ARD
Date: 04/02/2015	Book: 5	Page: 45-46
County Surveyor's Office, Lincoln County, WI		