

The  
**NORTH & EAST LINE**  
of the  
**NW 1/4 of the SE 1/4**  
and also the  
**NORTH & EAST LINE**  
of the  
**SE 1/4 of the SE 1/4**  
**SECTION 14, T33N, R7E**

Town of Birch,  
Lincoln County, Wisconsin

**SURVEYOR CERTIFICATE:**

I, Anthony R. Dallman, Wisconsin Professional Land Surveyor No. S-2405, hereby certify that I have surveyed the boundary shown hereon; that this map represents an accurate survey of said boundary to the best of my knowledge and belief; that I have performed this survey by order of the Lincoln County Forestry Department as the appointed Lincoln County Surveyor; and that I have complied with the applicable requirements of Wisconsin Administrative Code A-E 7.

*Anthony R. Dallman* 5/06/15  
Anthony R. Dallman, PLS S-2405 Date

NOTE: Field work for this survey was conducted on May 11-16, 2011.

NOTE: Lines indicated hereon were marked with steel fence posts at ±300-400' intervals.



SURVEY FOR		
<b>Lincoln County Forestry Department</b>		
Scale: 1" = 500'	Drafted by: JDD	Checked by: ARD
Date: 04/06/2015	Book: 5	Page: 74
County Surveyor's Office, Lincoln County, WI		

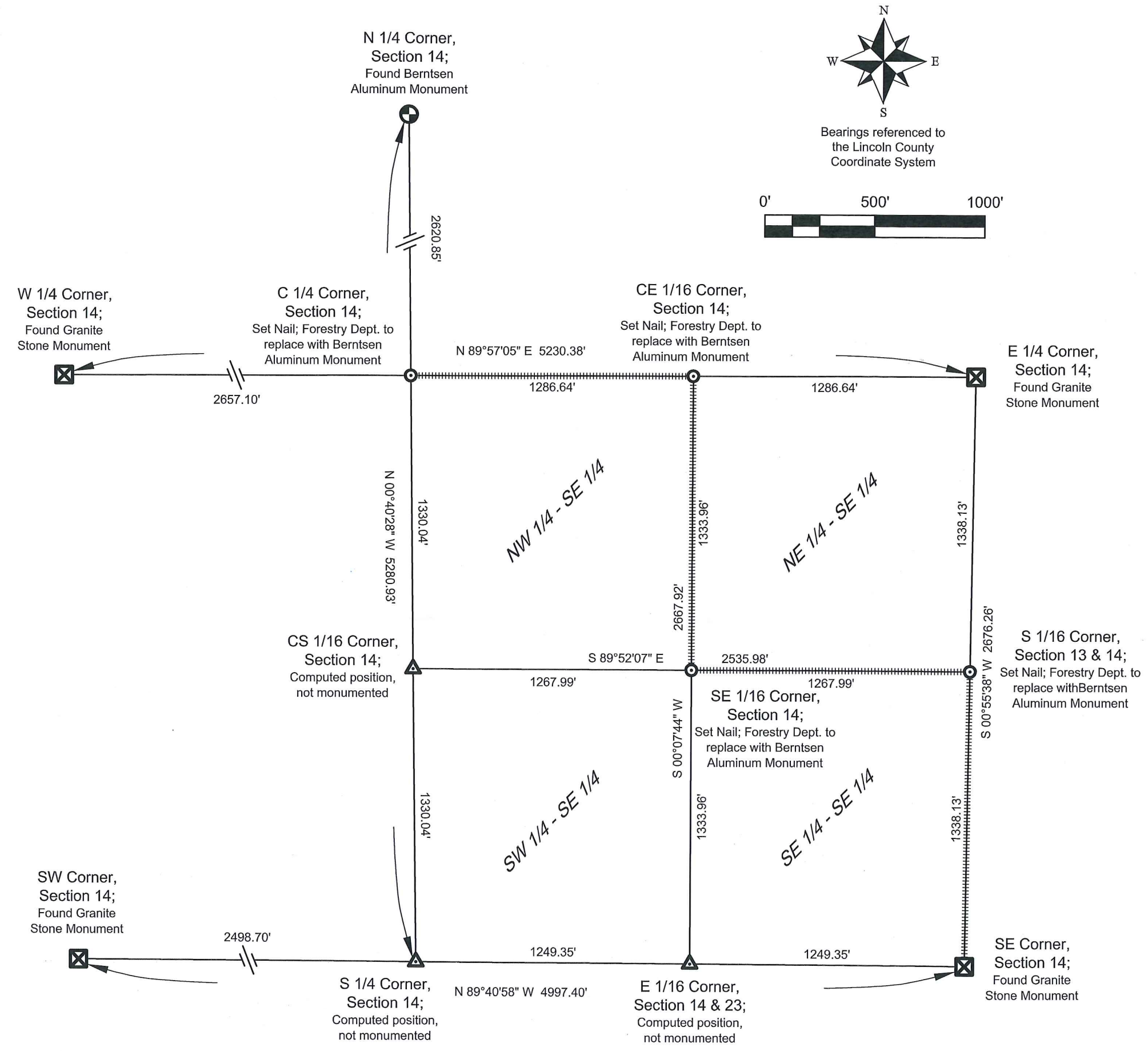

5531A