

The
NORTH & EAST LINES
of the
SW 1/4
SECTION 14, T35N, R5E,
Town of Wilson,
Lincoln County, Wisconsin

SURVEYOR CERTIFICATE:

I, Anthony R. Dallman, Wisconsin Professional Land Surveyor No. S-2405, hereby certify that I have surveyed the boundary shown hereon; that this map represents an accurate survey of said boundary to the best of my knowledge and belief; that I have performed this survey by order of the Lincoln County Forestry Department as the appointed Lincoln County Surveyor; and that I have complied with the applicable requirements of Wisconsin Administrative Code A-E 7.

Anthony R. Dallman 5/12/15
Anthony R. Dallman, PLS S-2405 Date

NOTE: Field work for this survey was conducted May 17-27, 2011 & June 1, 2011.

NOTE: The lines shown hereon were marked by steel fence posts at ±300-400' intervals.

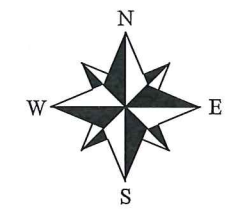

Bearings referenced to the Lincoln County Coordinate System

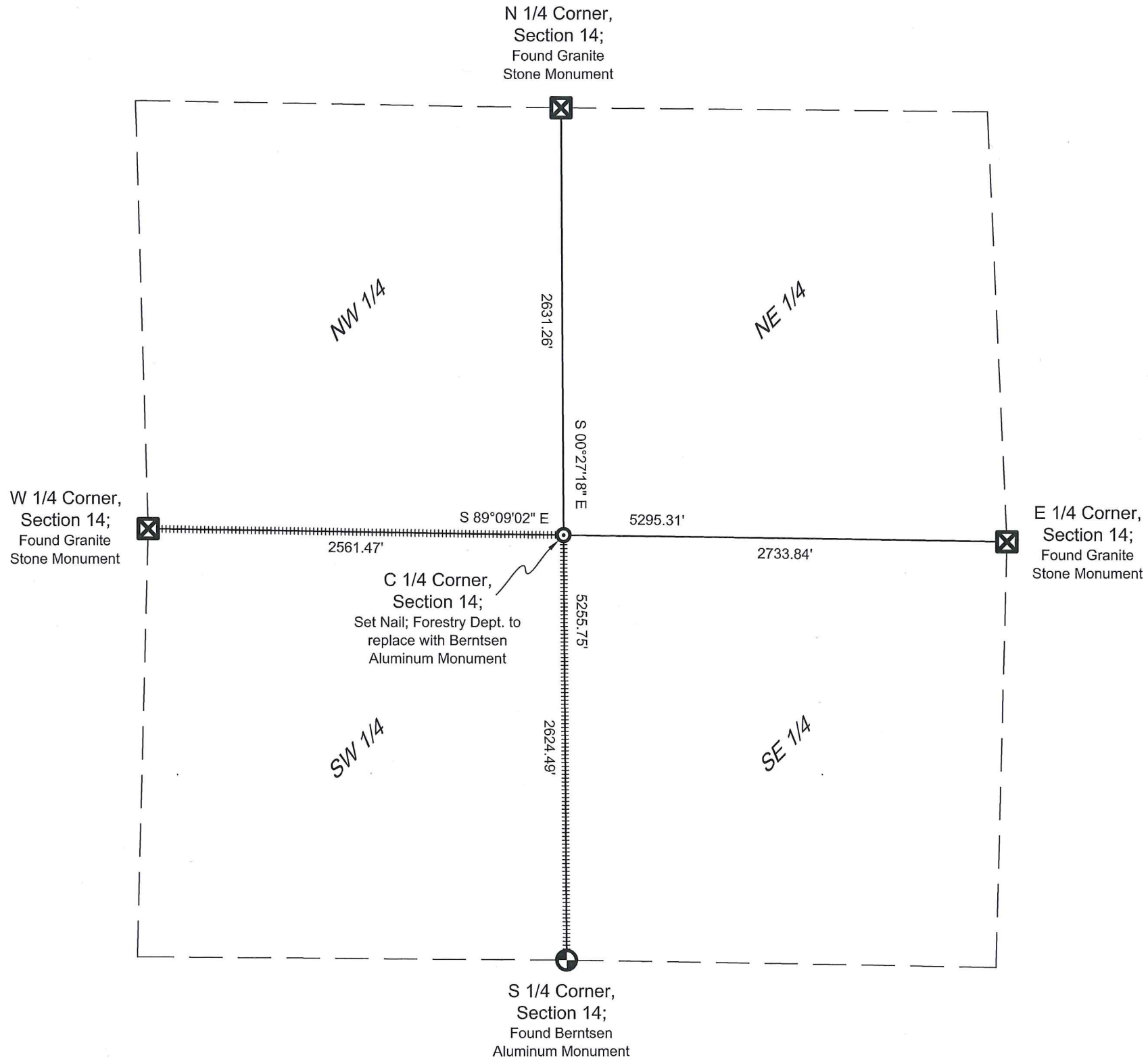

5530B

SURVEY FOR		
Lincoln County Forestry Department		
Scale: 1" = 800'	Drafted by: JDD	Checked by: ARD
Date: 04/06/2015	Book: 5	Page: 78
County Surveyor's Office, Lincoln County, WI		