

S89°39'49"W 2670.65' E 1/4 COR. SEC. 15
 3.26' 130.00' 200'

△ - - - -
 COMP. FROM
 COUNTY COORDINATES

A SURVEY OF THE WEST 130' OF
 THE EAST 330' OF GOV'T LOT 1,
 SECTION 15, T.34N., R.8E.,
 TOWN OF HARRISON,
 LINCOLN COUNTY, WISCONSIN

I, EUGENE C. UTTECH, PROFESSIONAL LAND
 SURVEYOR OF THE STATE OF WISCONSIN,
 HEREBY CERTIFY TO MY CLIENT, MIKE MILLIGAN,
 THAT I HAVE SURVEYED, MAPPED AND
 DESCRIBED THE LANDS SHOWN ON THIS PLAT
 OF SURVEY. THAT SAID PLAT IS A TRUE AND
 CORRECT REPRESENTATION OF THE EXTERIOR
 BOUNDARIES OF LANDS SURVEYED, AND THAT I
 HAVE FULLY COMPLIED WITH CHAPTER A-E 7 OF
 THE WISCONSIN ADMINISTRATIVE CODE, TO THE
 BEST OF MY KNOWLEDGE AND BELIEF.

RECEIVED BY LINCOLN COUNTY
 SURVEYOR THIS 13TH DAY
 OF March 20 15
Eugene C. Uttech
 COUNTY SURVEYOR

OWNER:
 ANTHONY & ROXANNE BAUMANN
 DOC. NO. 366944

PARCEL 'A'
 241,490 SQ. FT.
 5.54 ACRE

OWNER:
 MICHAEL & ANN MILLIGAN
 DOC. NO. 490823

INGRESS & EGRESS
 EASEMENT
 DOC. NO. 506885



BEARINGS REFERENCED TO
 THE E. LINE GOV'T LOT 1 AND
 LINCOLN COUNTY COORDINATES,
 BEARING S00°39'48"E

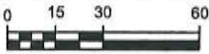

LEGEND

- 3/4" x 18" IRON ROD, SET
- ⊙ 1" IRON PIPE, FOUND
- 1/2" IRON PIPE, FOUND
- ◆ 1 1/2" IRON PIPE, FOUND
- ⊙ 1 1/4" IRON ROD, FOUND
- ⊠ 6"x6" GRANITE MONUMENT, FOUND
- △ COMPUTED POSITION

1" I.P., FND
 3" BELOW
 SURFACE

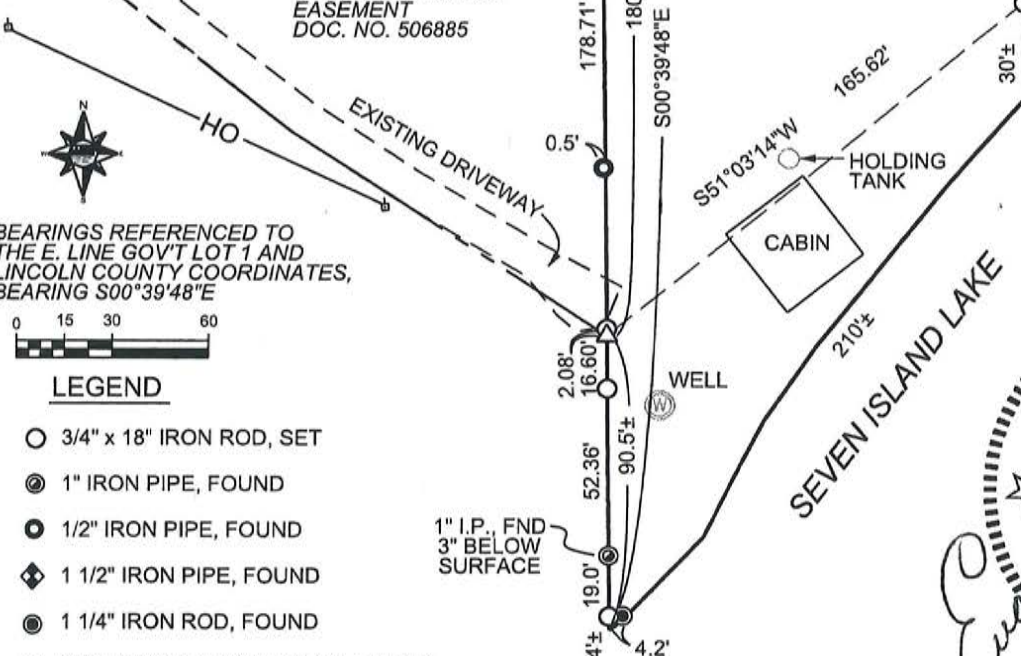
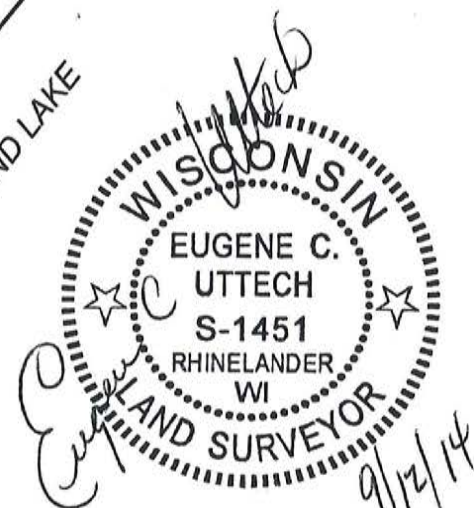

MSA
 PROFESSIONAL SURVEYORS

TRANSPORTATION • MUNICIPAL
 DEVELOPMENT • ENVIRONMENTAL
 1835 N. Stevens St. Rhinelander, WI 54451
 715-362-3244 1-800-844-7814 Fax: 715-362-4116
 Web Address: www.msa-ps.com
 © 1988 Professional Surveyors, Inc.

PLAT OF SURVEY

Survey for Mike Milligan
 WEST SEVEN ISLAND LAKE DRIVE
 GLEASON, WI 54435

FILE NO.
 15810000
 SHEET
 1

5530 A