

CERTIFICATE OF SURVEY

Merrill Wis. May 3, 13

Mr. C. G. Anderson

Merrill Wis.

Dear Sir:

This is to certify that we have this date made survey of the premises described as follows: - Beginning at a point in the West line of Lot seven (7) Block ten (10) of Mathews and Cottens Addition to Merrill, where the North line of Lot four (4) of said Block ten (10) intersects the West line of said Lot seven (7), thence East along the North line of Lot three (3) and four (4) to the West line of Lot three (3) Block ten (10), thence North in a direct line to the South line of Clatten Street, thence East to the West line of Lot ten (10) of said Block, thence South to the point of Beginning. And have marked the lines thereof in the manner represented on the accompanying plat.

Yours Respectfully
Osten Delegard
Surveyor

Scale 1 in = 4 feet

WATER STREET

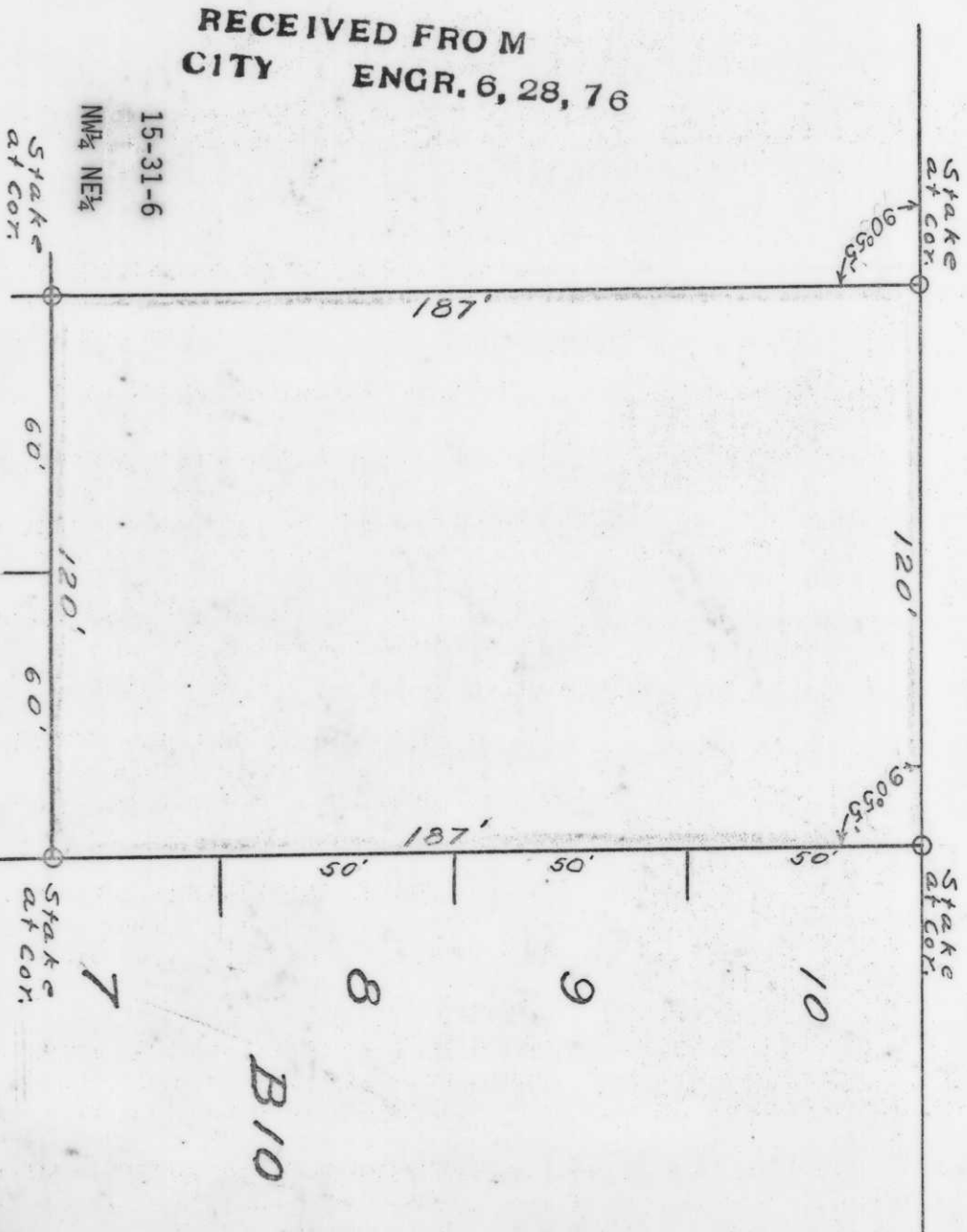

RECEIVED FROM
CITY ENGR. 6, 28, 76

15-31-6

NW 1/4 NE 1/4

Stake at cor.

3 60' 120' 60' 4

Stake at cor.

7

8

9

10

B 10

0-61

552

A