

A parcel of land being part of the NE. 1/4 of the NE. 1/4 and part of the SE. 1/4 of the NE. 1/4 of Section 33, T.31 N., R.6 E., Town of Scott, Lincoln County, Wisconsin

N1/4 COR. SEC. 33
COMPUTED FROM TIES

NE COR. SEC. 33
MAG. NAIL, SET FROM COUNTY COORDINATES

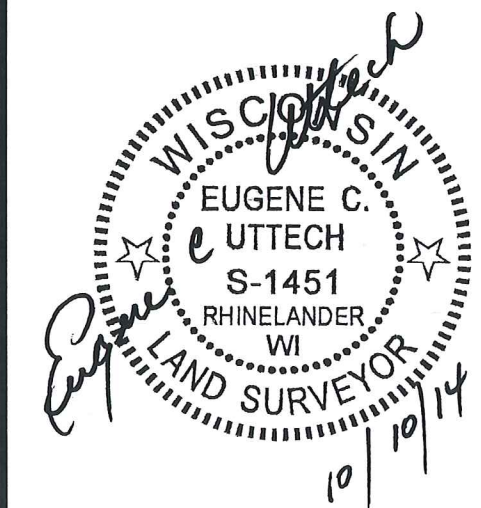

I, EUGENE C. UTTECH, PROFESSIONAL LAND SURVEYOR OF THE STATE OF WISCONSIN, HEREBY CERTIFY THAT I HAVE SURVEYED, MAPPED AND DESCRIBED THE LANDS SHOWN ON THIS PLAT OF SURVEY. THAT SAID PLAT IS A TRUE AND CORRECT REPRESENTATION OF THE EXTERIOR BOUNDARIES OF LANDS SURVEYED, AND THAT I HAVE FULLY COMPLIED WITH CHAPTER A-E 7 OF THE WISCONSIN ADMINISTRATIVE CODE, TO THE BEST OF MY KNOWLEDGE AND BELIEF.

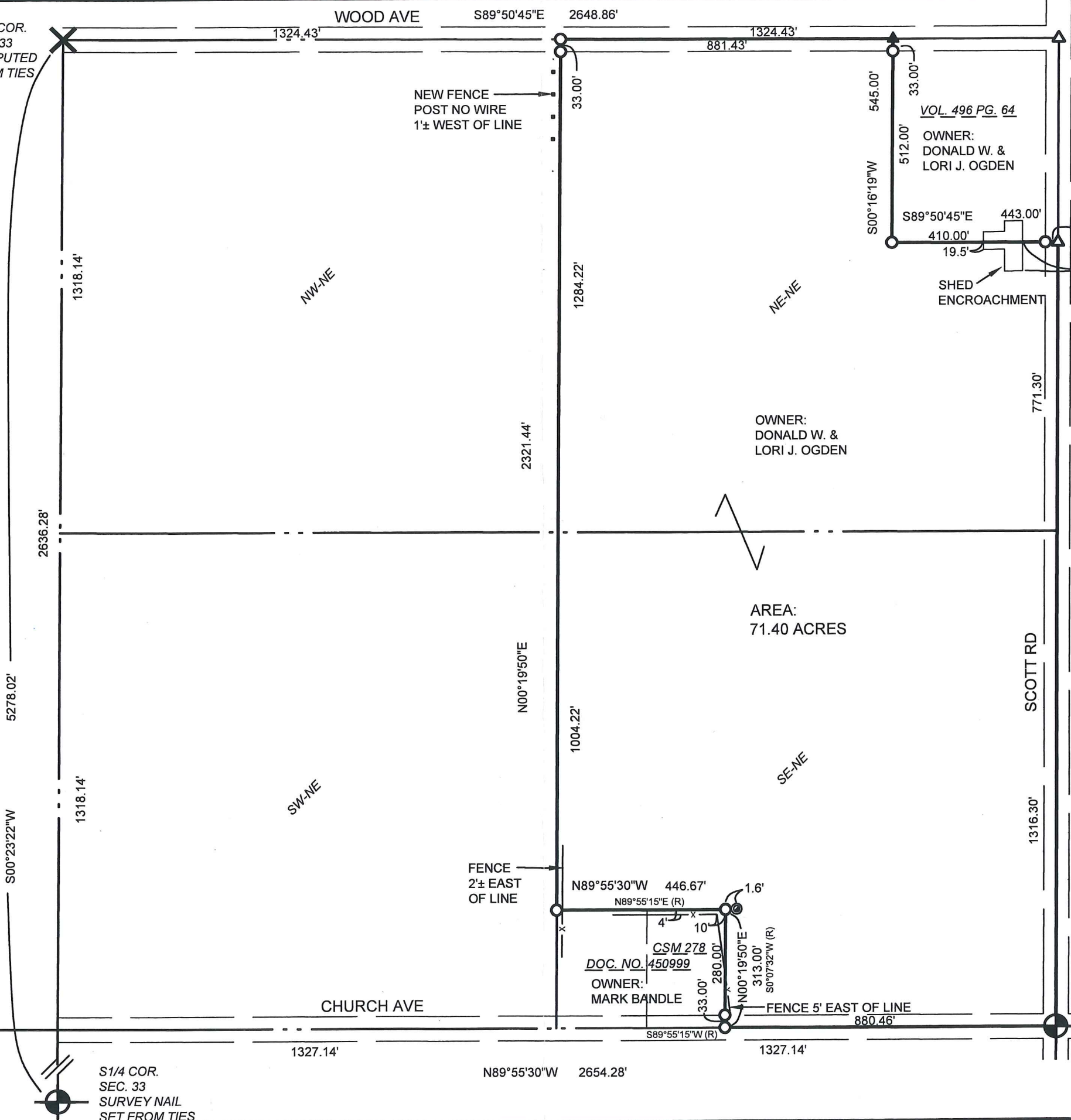

RECEIVED BY LINCOLN COUNTY
SURVEYOR THIS 13TH DAY
OF March 20 15
Tony Dath
COUNTY SURVEYOR

- LEGEND**
- ▲ SPIKE NAIL, SET
 - △ MAG. NAIL, SET
 - 3/4" X 18" IRON ROD, SET
 - ⊙ 1" IRON PIPE, FOUND
 - X — FENCE
 - (R) RECORDED



BEARINGS REFERENCED TO COUNTY COORDINATES AND THE EAST LINE OF THE NE 1/4 BEARING S00°16'19"W

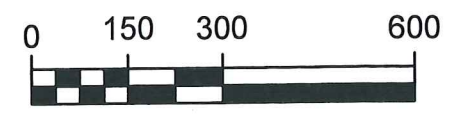

W1/4 COR. SEC. 33
6x6 STONE, FOUND

S1/4 COR. SEC. 33
SURVEY NAIL SET FROM TIES

E1/4 COR. SEC. 33
BERNSTEIN SPINDLE, FOUND

PROJECT NO.	SCALE: AS SHOWN	NO.	DATE	REVISION	BY
12136001					
PROJECT DATE:	DRAWN BY: CAR				
F.B.:	CHECKED BY: ECU				
PLOT DATE: 10/10/14, P:\12100s\12130s\12136\12136001\CADD\Survey\Drawings\12136001 Survey.dwg					



PLAT OF SURVEY

CLIENT: GREG PERRY
BASS & MOCLOWSKY, S.C. ATTORNEYS AT LAW
MILWAUKEE, WI

FILE NO.
12136001
SHEET

3529A

DESCRIPTION

A parcel of land being part of the NE.1/4 of the NE.1/4 and part of the SE.1/4 of the NE.1/4 of Section 33, T.31 N., R.6 E., Town of Scott, Lincoln County, Wisconsin and being more particularly described as follows:

Beginning at the East 1/4 corner of said Section 33; thence N.89°55'30"W., along the South line of said NE.1/4 and being the centerline of Church Avenue, a distance of 880.46 feet to a 3/4" diameter iron rod set at the Southeast corner of Certified Survey Map No. 278 as recorded in Volume 1 of Certified Surveys on page 369 in the Register of Deeds Office and also being the Southeast corner of parcel described in Document No. 450999 in said Register of Deeds Office; thence N.0°19'50"E., parallel with the West line of said SE.1/4 of the NE.1/4, a distance of 313.00 feet to a 3/4" diameter iron rod set at the Northeast corner of said Certified Survey Map No. 278 and also the Northeast corner of said Document No. 450999; thence N.89°55'30"W., along the North line of said Certified Survey Map No. 278 and it's extension, a distance of 446.67 feet to a 3/4" diameter iron rod set at the Northwest corner of said Document No. 450999 and being located on said West line of the SE.1/4 of the NE.1/4; thence N.0°19'50"E., along said West line of the SE.1/4 of the NE.1/4 and also the West line of the NE.1/4 of the NE.1/4, a distance of 2321.44 feet to a 3/4" diameter iron rod set at the Northwest corner of said NE.1/4 of the NE.1/4 and being located on the centerline of Wood Avenue; thence S.89°50'45"E., along the North line of said NE.1/4 of the NE.1/4 and also said centerline of Wood Avenue, a distance of 881.43 feet to a spike nail set at the Northwest corner of parcel described in Volume 496 of Records on page 64 in said Register of Deeds Office; thence S.0°16'19"W., parallel with the East line of said NE.1/4, a distance of 545.00 feet to a 3/4" diameter iron rod set at the Southwest corner of said Volume 496, page 64; thence S.89°50'45"E., parallel with said North line of the NE.1/4, a distance of 443.00 feet to a mag nail set at the Southeast corner of said Volume 496, page 64, being located on said East line of the NE.1/4 and the centerline of Scott Road; thence S.0°16'19"W., along said East line of the NE.1/4 and said centerline of Scott Road, a distance of 2087.60 feet to the point of beginning of parcel to be described.

Said parcel contains 71.40 acres, more or less.

Project No. 12136001

Sheet 2 of 2 Sheets

RECEIVED BY LINCOLN COUNTY
SURVEYOR THIS 13TH DAY
OF March 20 15
Tom Wall
COUNTY SURVEYOR

5529B

