

6-3-12

DAN I WAS  
HOPING TO ADD ON  
ON THE NWSIDE OF  
EXISTING CABIN (LATERAL)

# LINCOLN COUNTY PLAT OF SURVEY

PART OF

GOV'T LOT 3

LOCATED IN THE

SE 1/4 of the SE 1/4 of SEC. 8  
T35N, R5E, TOWN of WILSON,  
LINCOLN COUNTY, WISCONSIN



BEARINGS ASSUMED BASED ON  
THE SOUTH LINE OF GOV'T LOT  
THREE WHICH BEARS, N88°45'00"W.

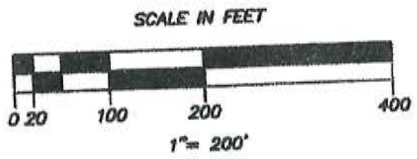

- FOUND 1" (od) IRON PIPE
- FOUND 1-1/4" (od) IRON PIPE
- FOUND 1-3/4" (od) IRON PIPE
- ⊠ FOUND 6"x 6" CONCRETE MONUMENT
- (xxx) RECORDED AS

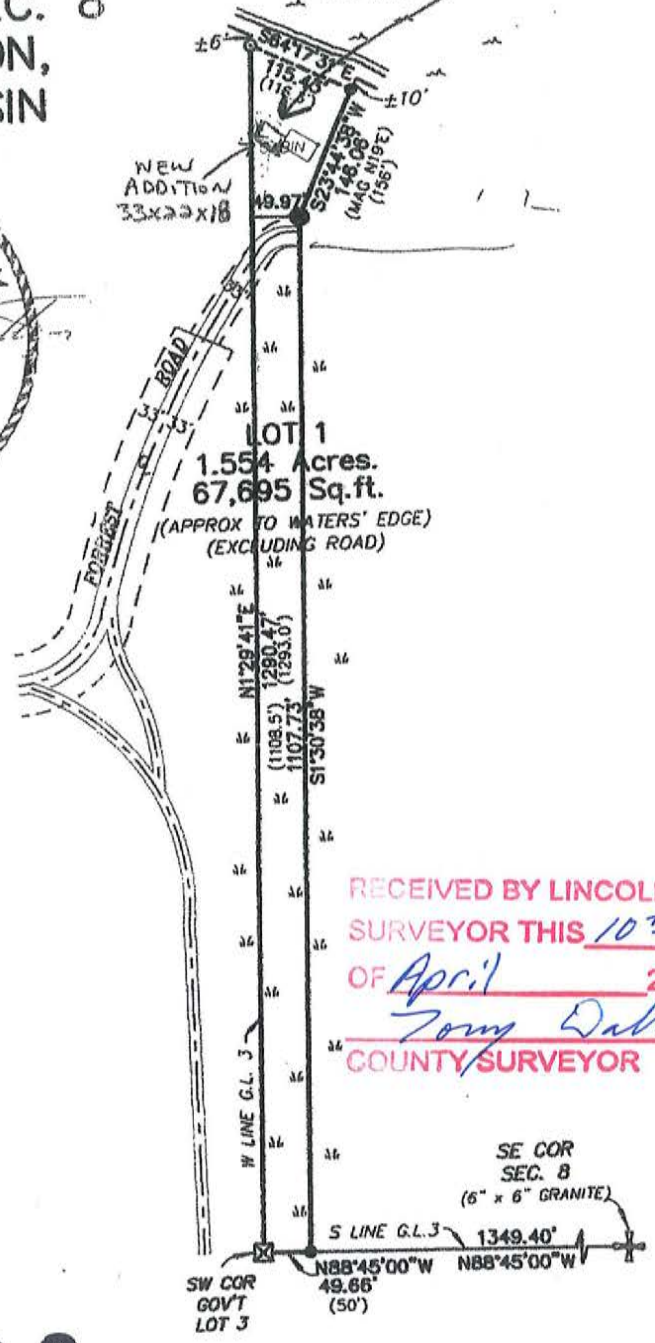

RECEIVED BY LINCOLN COUNTY  
SURVEYOR THIS 10<sup>TH</sup> DAY  
OF April 20 15  
Tommy Dalt  
COUNTY SURVEYOR

# 5527B