

PLAT OF SURVEY

LOTS 11 & 12 OF BLOCK 3 OF PINEVIEW SUBDIVISION, LOCATED IN THE SE1/4 NE1/4 OF SECTION 12, TOWNSHIP 31 NORTH, RANGE 6 EAST, CITY OF MERRILL, LINCOLN COUNTY, WI.

NE CORNER
SEC. 12-31-6E
SMP SPIKE FOUND

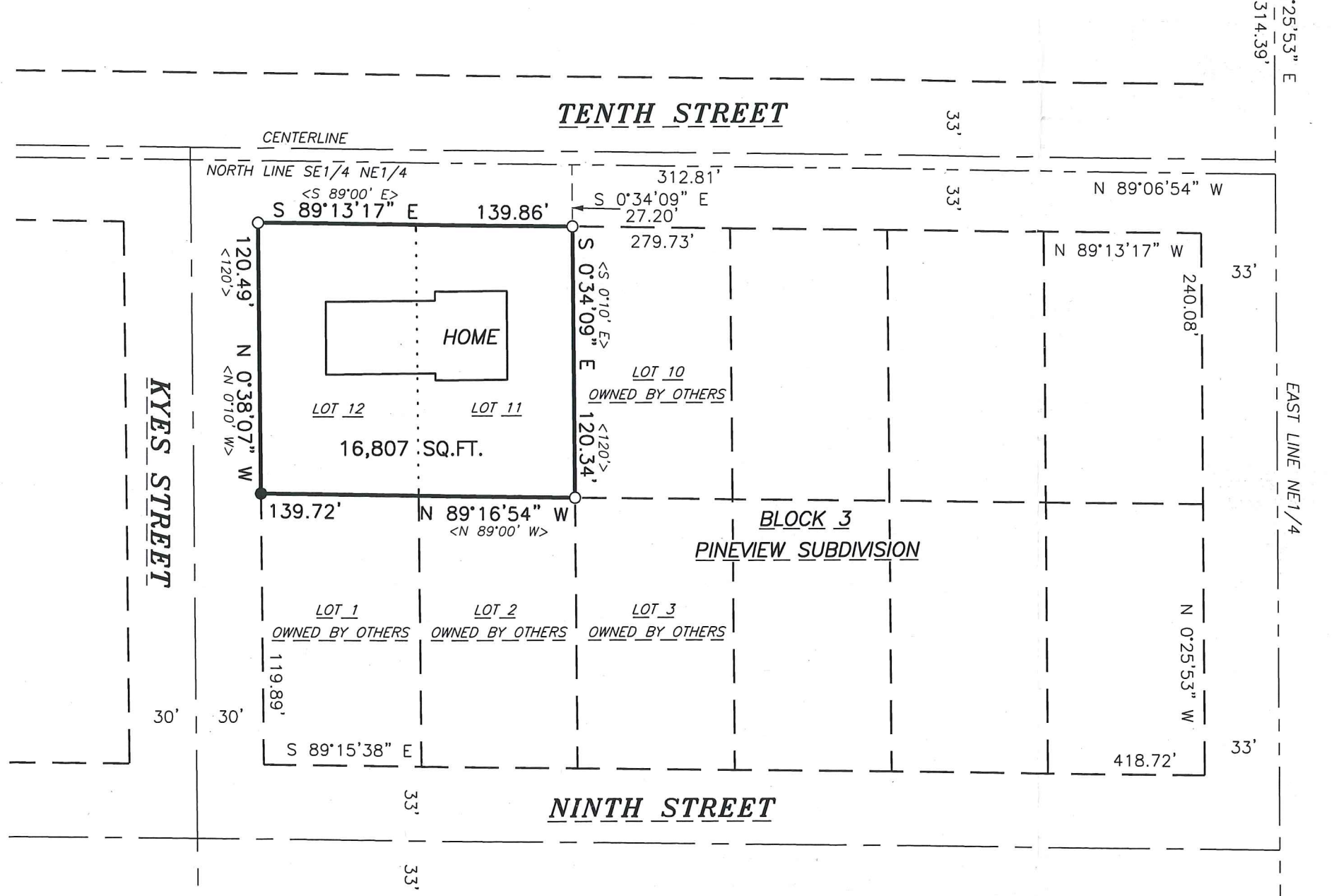

BEARINGS REFERENCED TO THE EAST LINE OF THE NE1/4 BEARING S 0°25'53\"/>

- LEGEND**
- ⊙ = GOVERNMENT CORNER LOCATION PER COUNTY SURVEY RECORDS
 - = 3/4" x 24" REBAR 1.502lbs/ft. SET
 - = 1.25" OD IRON PIPE FOUND IN PLACE

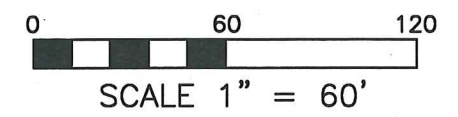

SURVEYORS CERTIFICATE

I, TIMOTHY G. VREELAND, PROFESSIONAL LAND SURVEYOR, DO HEREBY CERTIFY THAT AT THE DIRECTION OF TERRY SMAALAND, I SURVEYED AND MAPPED LOTS 11 AND 12 OF BLOCK 3 OF PINEVIEW SUBDIVISION, LOCATED IN THE SE1/4 NE1/4 OF SECTION 12, TOWNSHIP 31 NORTH, RANGE 6 EAST, CITY OF MERRILL, LINCOLN COUNTY, WISCONSIN, DESCRIBED AS FOLLOWS:

COMMENCING AT THE NORTHEAST CORNER OF SAID SECTION 12; THENCE S 0°25'53" E ALONG THE EAST LINE OF THE NE1/4 1314.39 FEET; THENCE N 89°06'54" W ALONG THE NORTH LINE OF THE SE1/4 NE1/4 312.81 FEET; THENCE S 0°34'09" E 27.20 FEET TO THE SOUTH LINE OF TENTH STREET AND TO THE POINT OF BEGINNING; THENCE CONTINUING S 0°34'09" E ALONG THE EAST LINE OF SAID LOT 11, 120.34 FEET; THENCE N 89°16'54" W ALONG THE SOUTH LINE OF SAID LOTS 11 AND 12, 139.72 FEET TO THE EAST LINE OF KYES STREET; THENCE N 0°38'07" W ALONG THE EAST LINE OF KYES STREET 120.49 FEET TO THE SOUTH LINE OF TENTH STREET; THENCE S 89°13'17" E ALONG THE SOUTH LINE OF TENTH STREET 139.86 FEET TO THE POINT OF BEGINNING. SUBJECT TO ALL EASEMENTS, RESTRICTIONS AND RIGHTS OF WAY OF RECORD AND USE.

THAT SUCH MAP IS A CORRECT REPRESENTATION OF ALL EXTERIOR BOUNDARIES OF THE LAND SURVEYED AND THE SURVEY MAP THEREOF MADE.

THAT I HAVE FULLY COMPLIED WITH CHAPTER A-E 7 OF THE WISCONSIN ADMINISTRATIVE CODE ALL TO THE BEST OF MY KNOWLEDGE AND BELIEF IN SURVEYING, DIVIDING AND MAPPING THE SAME.

TIMOTHY G. VREELAND P.L.S. 2291
DATED THIS 17TH DAY OF MARCH, 2015

RECEIVED BY LINCOLN COUNTY
SURVEYOR THIS 24TH DAY
OF March 120 15
Zony Dahl
COUNTY SURVEYOR



E1/4 CORNER
SEC. 12-31-6E
SMP SPIKE FOUND

VREELAND ASSOCIATES, INC.
6103 DAWN STREET WESTON, WI. 54476
PH (715) 241-0947 OR TOLL FREE (866) 693-3979
FAX (715) 241-9826 tim@vreelandassociates.us

PREPARED FOR:
TERRY SMAALAND

DRAFTED AND DRAWN BY: TIMOTHY G. VREELAND

FILE #: S-25 SMAALAND

5526B