

PLAT OF SURVEY MAP

LOCATED IN THE SE1/4 OF THE NE1/4 OF SECTION 33,
T32N-R8E, TOWN OF SCHLEY, LINCOLN CO. WISCONSIN

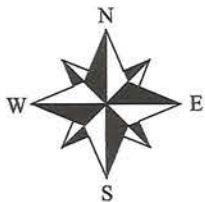

LEGEND

- ☒ STONE MONUMENT
- 3/4" REBAR SET 1.50 LBS/FT
- ⊙ 2" O.D. IRON PIPE FOUND
- 1 1/4" O.D. IRON PIPE FOUND

BASIS OF BEARINGS

BEARINGS ARE BASED ON THE WISCONSIN COUNTY COORDINATE SYSTEM. (LINCOLN)

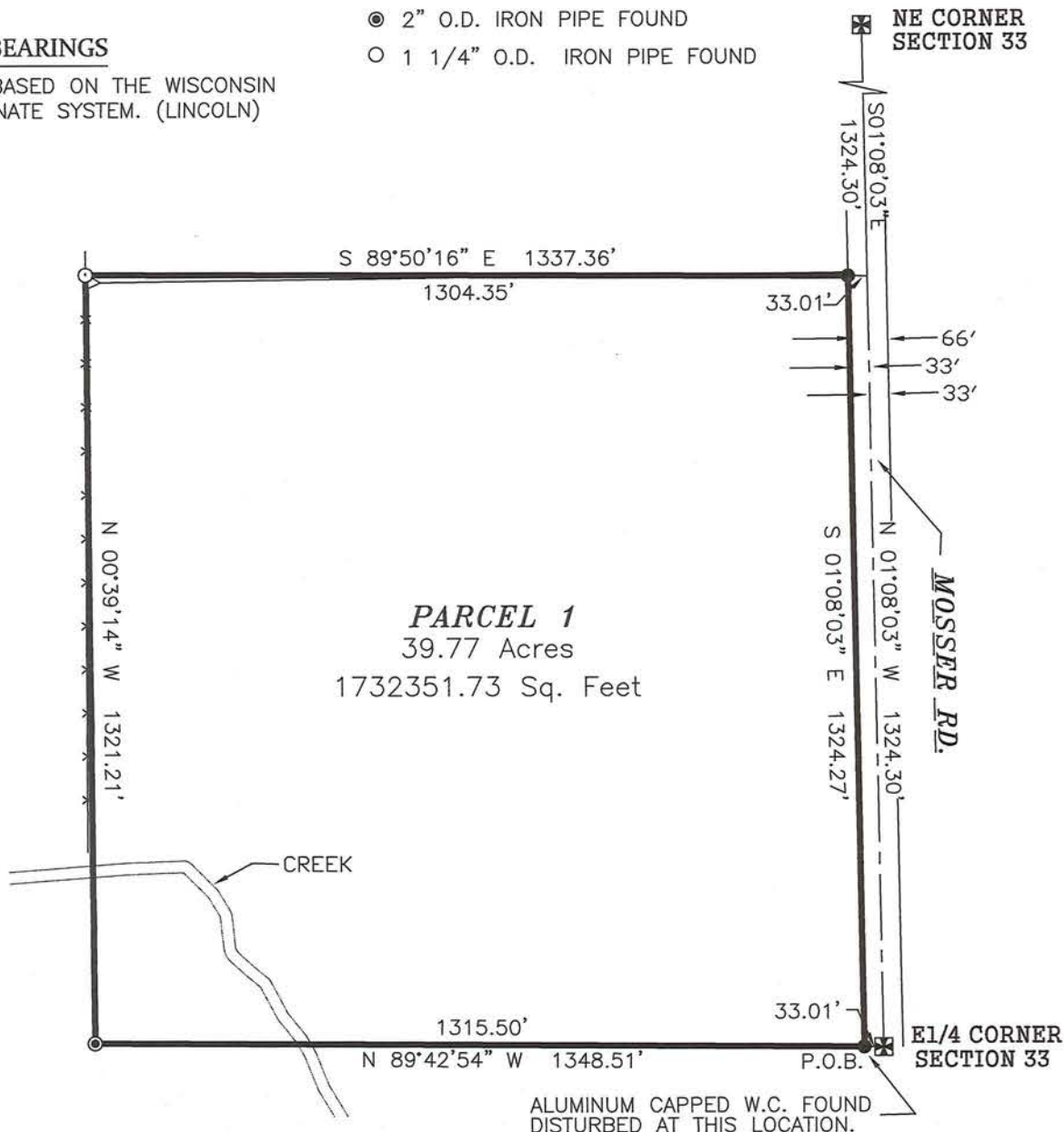

SURVEYOR'S CERTIFICATE

I, Kelly D. Callaway, Professional Land Surveyor, Do hereby certify:
That I have surveyed and mapped those lands located in the SE1/4 of the NE1/4 Section 33,
T32N-R8E, Town of Schley, Lincoln County, Wisconsin. Described as follows:

Commencing at the East 1/4 corner of Section 33; thence N89°42'54"W, 33.01 feet to the point
of beginning; thence N89°42'54"W, 1315.50 feet; thence N00°39'14"W, 1321.21 feet; thence
S89°50'16"E, 1304.35 feet to the West right of way line of Mosser Road; thence S01°08'03"E,
along said right of way, 1324.27 feet to the point of beginning.

Containing 39.77 acres of land and being subject to any easements covenants and right of
ways of record.

That said map is a true representation of those lands surveyed.
That I made such map under the direction of Cheryl Gerou
That I have complied with the provisions of Chapter AE-7 of the Wisconsin Administrative
Codes.

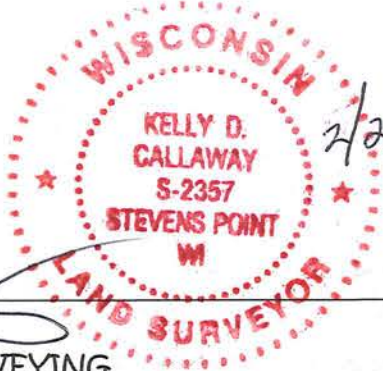

RECEIVED BY LINCOLN COUNTY
SURVEYOR THIS 17TH DAY
OF March 20 15
Tony Dahl
COUNTY SURVEYOR

Kelly D. Callaway PLS # 2357

CALLAWAY LAND SURVEYING

340 SECOND ST. NORTH
STEVENS POINT, WI 54481

OFFICE 715-345-6962 MOBILE 715-347-LAND
EMAIL kelly@callawaylandsurveying.com

SCALE 1" = 300'



CLIENT: CHERYL GEROU
JOB NO.: 15-003
SHEET 1 OF 1

5526A