

MEANDER CORNER
 1" Iron Pipe per Nicolet Surveyors, Inc map
 file #789 filed in Lincoln County Land
 Information Office as S252 an aluminum
 county monument bears S88°08'16"W 26.56'

N 89°42'22" W
 1239.96'

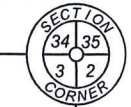

NE CORNER
 Bernsen Monument
 Per Lincoln County
 Remonumentation Records

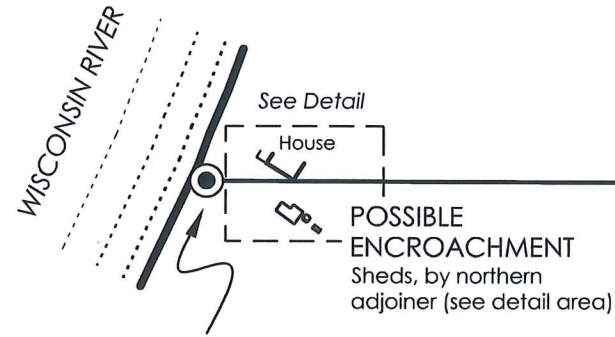

1.25" diameter iron pipe
 found in place, accepted as
 marking the line between
 Gov't Lot 7 and Gov't Lot 8

Gov't Lot 8
 2161.39'
 Gov't Lot 7
 N 89°51'09" W

GOV'T LOT 7

The
**North Line of
 Government Lot 7**
Section 3, T33N, R6E
 Town of Rock Falls
 Lincoln County, Wisconsin

SURVEYOR'S CERTIFICATE

I, Theodore G. Sommer, Professional Land Surveyor No. S-2964,
 hereby certify that I have surveyed the property shown hereon;
 that this map represents an accurate survey of said property to
 the best of my knowledge and belief; that I have performed this
 survey by order of the Packaging Corporation of America (PCA)
 c/o Dean Pelkey; and that I have complied with the
 requirements of Wisconsin Administrative Code A-E 7.
STEIGERWALDT LAND SURVEYING, LLC

Professional Land Surveyor No. S-2964
 Dated this February 23, 2015

LINE DESCRIPTION

The North line of Government Lot 7, located in Section 3, Township 33 North,
 Range 6 East, Town of Rock Falls, Lincoln County, Wisconsin, as shown on
 Map #4356 PCA, by Steigerwaldt Land Surveying, LLC, dated February 23,
 2015, more particularly described as follows:

Commencing at the East Quarter Corner of Section 3, marked by a granite
 monument, thence along the east line of the northeast quarter, North 00
 degrees, 44 minutes, 00 seconds East for a distance of 1328.22 feet to the
 place of beginning of said line being the North Sixteenth Corner, marked by
 an iron pipe.

Thence along the north line of Government Lot 7, North 89 degrees, 51
 minutes, 09 seconds West for a distance of 2161.39 feet to an iron pipe near
 the easterly bank of the Wisconsin River, and there terminating.

N 00°44'00" E
 1321.54'

N 1/16 CORNER
 1.25" diameter iron pipe
 found in place

2649.76'

1328.22'



E 1/4 CORNER
 Found Fox's granite
 monument in place.
 See USPLS
 Monument Record

N 89°49'49" W
 2653.40'

CENTER OF SECTION
 Found 8" x 8" granite monument

LEGEND

- ☒ = 8" x 8" Granite Stone Monument
- ⊕ = 1" Iron Pipe
- Monument sizes are outside diameter.
- Other corner monuments are as noted.

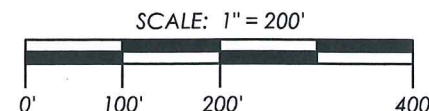

Bearings on Lincoln County Grid,
 based on GPS Survey Data and
 referenced to the East line of the
 Northeast Quarter, Section 3,
 bearing N00°44'00"E



NOTE: The intent of this survey
 was to determine whether or
 not improvements by
 adjacent landowners in
 Government Lot 8 were
 possible encroachments.

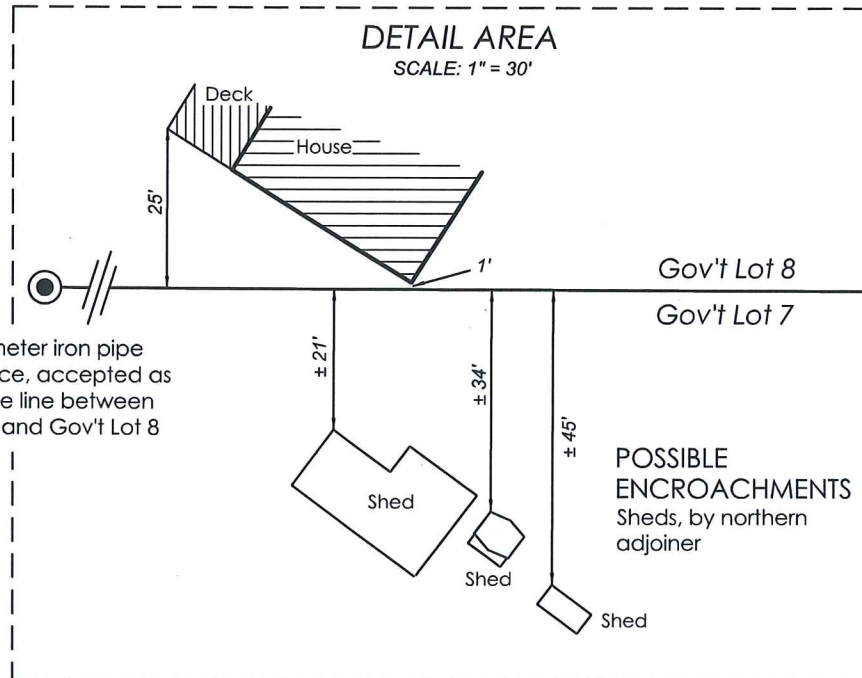

1.25" diameter iron pipe
 found in place, accepted as
 marking the line between
 Gov't Lot 7 and Gov't Lot 8

RECEIVED BY LINCOLN COUNTY
 SURVEYOR THIS 23RD DAY
 OF March 2015
 Tony Dahl
 COUNTY SURVEYOR

STEIGERWALDT LAND SURVEYING, LLC

856 NORTH 4TH STREET, TOMAHAWK, WI 54487
 PHONE #: (715) 453-3274 FAX #: (715) 453-8325
 www.steigerwaldt.com

JOB #: 4356

DWG #: 4356 PCA

REV:

5525B