

The
**NW 1/4 of the SW 1/4,
 SECTION 32, T33N, R7E**

Town of Birch,
 Lincoln County, Wisconsin

SURVEYOR'S CERTIFICATE

I, Chad A. Besaw, Professional Land Surveyor No. S-3029, hereby certify that I have surveyed the property shown hereon; that this map represents an accurate survey of said property to the best of my knowledge and belief; that I have performed this survey by order of William Giebel; and that I have complied with the requirements of Wisconsin Administrative Code A-E 7.

STEIGERWALDT LAND SURVEYING, LLC.

Chad A. Besaw 3/12/2015
 Professional Land Surveyor No. S-3029
 Dated this 12th day of March, 2015

A parcel of land previously described in document #511707 being the Northwest Quarter of the Southwest Quarter, located in Section 32, Town 33 North, Range 7 East, Town of Birch, Lincoln County, Wisconsin, more particularly described as:

Beginning at the West Quarter Corner Section 32, marked by a granite stone monument; thence along the North line of the Northwest Quarter of the Southwest Quarter of said Section 32, North 89 degrees 43 minutes 00 seconds East, for a distance of 1308.54 feet to the Center West Sixteenth Corner, marked by a capped iron pipe; thence along the East line of the Northwest Quarter of the Southwest Quarter, South 01 degrees 08 minutes 01 seconds West, for a distance of 1319.64 feet to the Southwest Sixteenth Corner, marked by an iron rebar; thence along the South line of the Northwest Quarter of the Southwest Quarter, South 89 degrees 52 minutes 15 seconds West, for a distance of 1313.52 feet to the South Sixteenth Corner on the West line of said Section 32, marked by an iron rebar; thence along the West line of the Northwest Quarter of the Southwest Quarter North 01 degrees 21 minutes 15 seconds East, for a distance of 1316.23 feet to the Place of Beginning.

Together with an easement for ingress and egress purposes as described in Document #511707.

Subject to the public trust in navigable waters that is established under article IX, section 1, of the state constitution.

Together with and subject to any other covenants, easements, or restrictions of record or use.

Said parcel contains 39.65 acres.

Bearings Lincoln County Grid,
 based on GPS survey data and
 referenced to the west line of the
 NW 1/4 of the SW 1/4, Section 32,
 bearing N 01°21'15"E

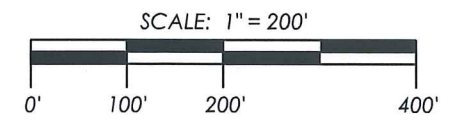

- LEGEND**
- = iron rebar set, 0.75" diameter x 24" long
 - () = bearing and distance of record
 - Monument sizes are outside diameter.
 - Other corner monuments are as noted.

STEIGERWALDT LAND SURVEYING, LLC

856 NORTH 4TH STREET, TOMAHAWK, WI 54487
 PHONE #: (715) 453-3274 FAX #: (715) 453-8325
 www.steigerwaldt.com

JOB #: 4846	DWG #: 4846 Giebel	Rev:
-------------	--------------------	------

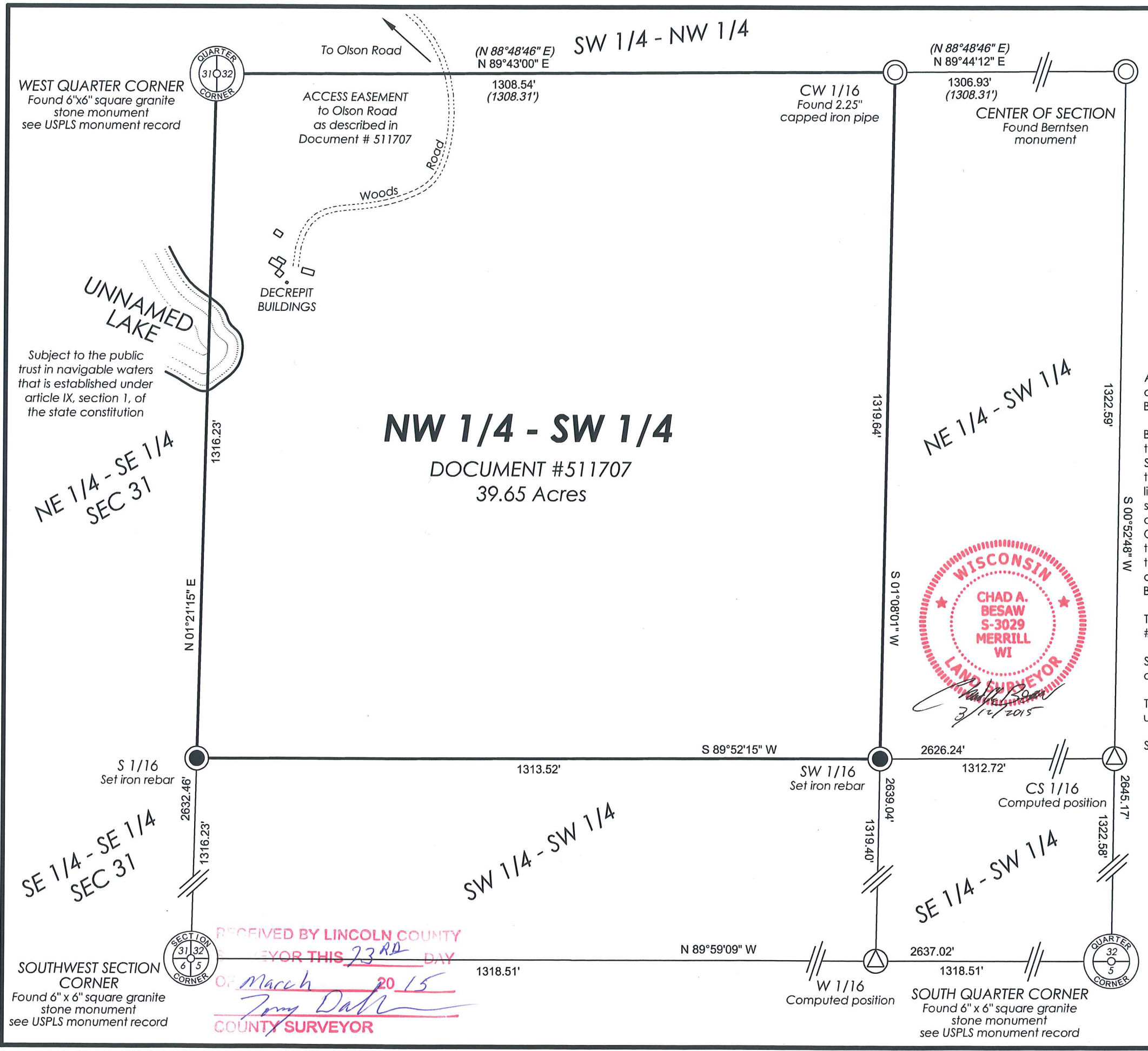

5525A