

**LINCOLN COUNTY
PLAT OF SURVEY**
PART OF THE
W 1/2 of the NW 1/4 of SEC. 32,
T32N, R7E, TOWN of MERRILL,
LINCOLN COUNTY, WISCONSIN

RECEIVED BY LINCOLN COUNTY
SURVEYOR THIS 28TH DAY
OF July 20 14
Tommy Dalk
COUNTY SURVEYOR



- SET 1" (10) x 18" IRON PIPE WEIGHING 1.68 LBS./LIN. FT.
- ⊙ FOUND 1-1/4" IRON ROD
- (M) RECORDED AS

BEARINGS ASSUMED, BASED ON THE S LINE OF NW 1/4, WHICH BEARS, S85°43'12"E.

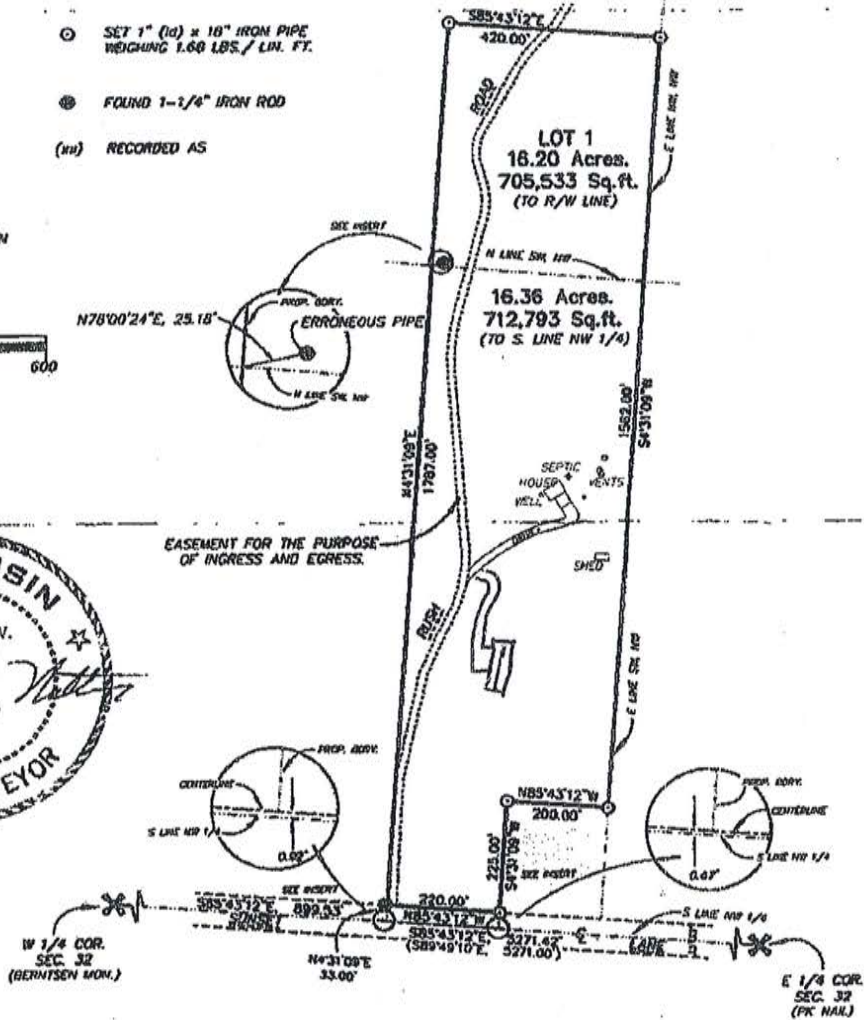

I, William W. Nutter, registered land surveyor, hereby certify that I have surveyed and mapped, by the order of Mark Powers, the West 1/2 of the NW 1/4, Section 32, Township 32 North, Range 7 East, Town of Merrill, Lincoln County, Wisconsin, described as follows:

Commencing at the West 1/4 Corner of said Section 32; thence S85°43'12"E, 899.53 feet; thence N4°31'09"E, 33.00 feet to the Northerly right-of-way line of Sunset Lane, the point of beginning; thence N4°31'09"E, 1787.00 feet; thence S85°43'12"E, 420.00 feet; thence S4°31'09"W, 1562.00 feet; thence N85°43'12"W, 200.00 feet; thence S4°31'09"W, 225.00 feet to said Northerly right-of-way line of Sunset Lane; thence N85°43'12"W, along said Northerly right-of-way line of Sunset Lane, 220.00 feet to the point of beginning.

That such map is a correct representation of all exterior boundaries of the land surveyed. That I have fully complied with the provisions of Section 236.34 of the Wisconsin Statutes. That such survey is correct to the best of my knowledge and belief. Subject to easements and roadways of record.

Prepared by:
LINCOLN LAND SURVEY
1406 East 7th Street
Merrill, WI. 54452
Instrument drafted by:

William W. Nutter
William W. Nutter, R.L.S.
S-2299
2-5-2003

5524B