

PLAT OF SURVEY

Of Lot 2, Block 4 of Holloway Manor West Subdivision located in part of Government Lot 4 in Section 16, Township 35 North, Range 6 East, Town of Bradley, Lincoln County, Wisconsin.

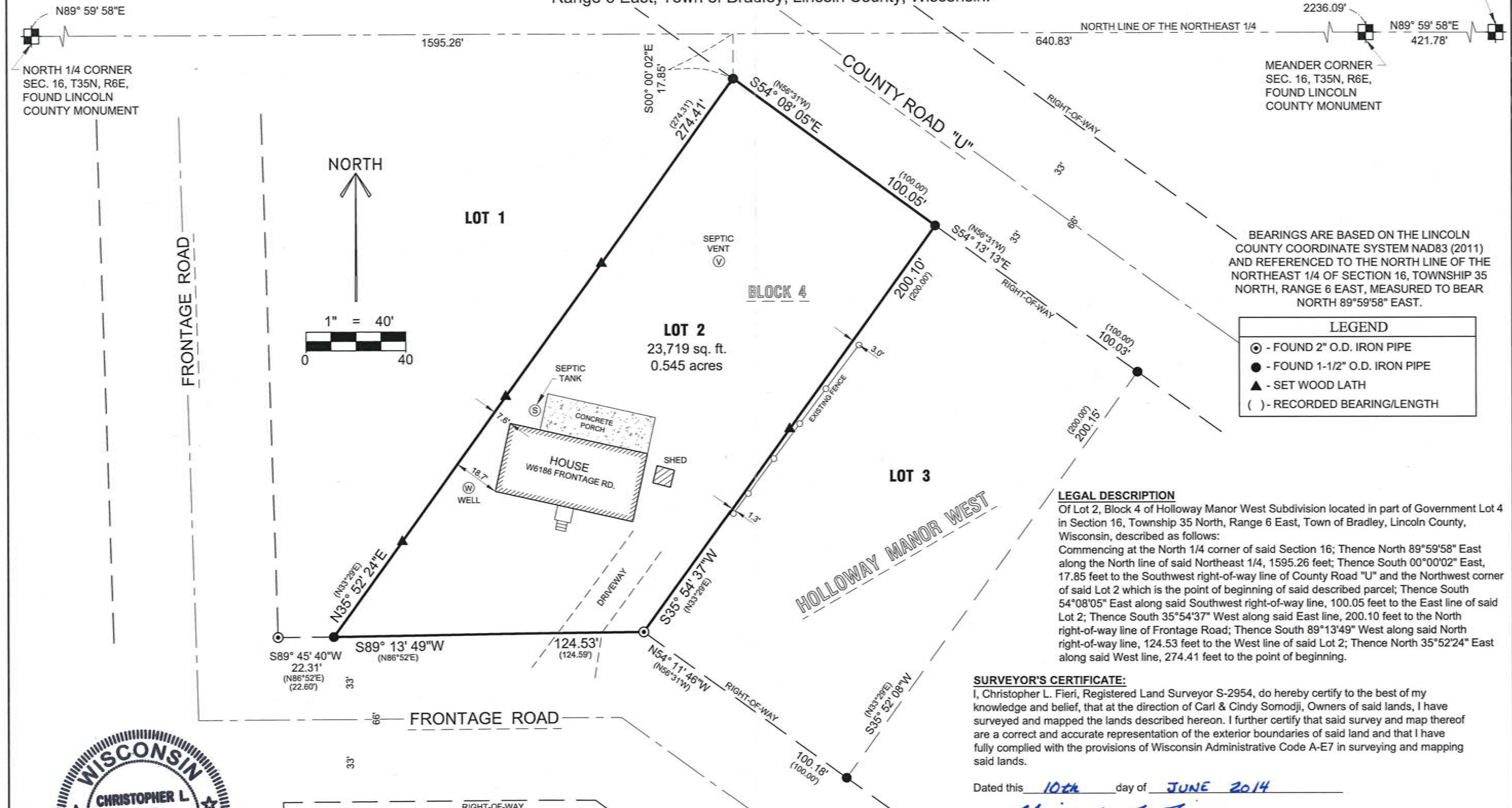

BEARINGS ARE BASED ON THE LINCOLN COUNTY COORDINATE SYSTEM NAD83 (2011) AND REFERENCED TO THE NORTH LINE OF THE NORTHEAST 1/4 OF SECTION 16, TOWNSHIP 35 NORTH, RANGE 6 EAST, MEASURED TO BEAR NORTH 89°59'58" EAST.

LEGEND	
⊙	- FOUND 2" O.D. IRON PIPE
●	- FOUND 1-1/2" O.D. IRON PIPE
▲	- SET WOOD LATH
()	- RECORDED BEARING/LENGTH

LEGAL DESCRIPTION
 Of Lot 2, Block 4 of Holloway Manor West Subdivision located in part of Government Lot 4 in Section 16, Township 35 North, Range 6 East, Town of Bradley, Lincoln County, Wisconsin, described as follows:
 Commencing at the North 1/4 corner of said Section 16; Thence North 89°59'58" East along the North line of said Northeast 1/4, 1595.26 feet; Thence South 00°00'02" East, 17.85 feet to the Southwest right-of-way line of County Road "U" and the Northwest corner of said Lot 2 which is the point of beginning of said described parcel; Thence South 54°08'05" East along said Southwest right-of-way line, 100.05 feet to the East line of said Lot 2; Thence South 35°54'37" West along said East line, 200.10 feet to the North right-of-way line of Frontage Road; Thence South 89°13'49" West along said North right-of-way line, 124.53 feet to the West line of said Lot 2; Thence North 35°52'24" East along said West line, 274.41 feet to the point of beginning.

SURVEYOR'S CERTIFICATE:
 I, Christopher L. Fieri, Registered Land Surveyor S-2954, do hereby certify to the best of my knowledge and belief, that at the direction of Carl & Cindy Somodji, Owners of said lands, I have surveyed and mapped the lands described hereon. I further certify that said survey and map thereof are a correct and accurate representation of the exterior boundaries of said land and that I have fully complied with the provisions of Wisconsin Administrative Code A-E7 in surveying and mapping said lands.

Dated this 10th day of JUNE 2014

Christopher L. Fieri
 Riverside Land Surveying, LLC
 Christopher L. Fieri
 WI R.L.S. S-2954



RECEIVED BY LINCOLN COUNTY SURVEYOR THIS 13th DAY OF JUNE 2014
Tony Dahl
 COUNTY SURVEYOR

SHEET 1 OF 1
 PLAT OF SURVEY FOR CARL & CINDY SOMODJI
 W6186 FRONTAGE ROAD
 TOMAHAWK, WI 54487

REVISION
 SURVEYED BY: CLF
 DRAWN BY: MFL
 CHECKED BY: CLF
 APPROVED BY:
 DATE: JUNE 9, 2014



6304 KELLY PLACE WESTON, WI 54476
 PH 715-241-7500 - FAX 715-355-6894
 email - mail@riversidelandsurveying.com

PROJECT No. 2151

5523B