

PLAT OF SURVEY

OF PART OF THE SOUTHEAST 1/4 OF THE SOUTHEAST 1/4, SECTION 32, TOWNSHIP 32 NORTH, RANGE 4 EAST, TOWN OF CORNING, LINCOLN COUNTY, WISCONSIN.

SURVEYOR'S CERTIFICATE

I JOSHUA W. PRENTICE, WISCONSIN REGISTERED LAND SURVEYOR S-2852, DO HEREBY CERTIFY TO THE BEST OF MY KNOWLEDGE AND BELIEF: THAT I HAVE SURVEYED AND MAPPED PART OF THE SOUTHEAST 1/4 OF THE SOUTHEAST 1/4, SECTION 32, TOWNSHIP 32 NORTH, RANGE 4 EAST, TOWN OF CORNING, LINCOLN COUNTY, WISCONSIN, MORE PARTICULARLY DESCRIBED AS FOLLOWS:
 COMMENCING AT THE EAST 1/4 CORNER OF SAID SECTION 32; THENCE SOUTH 02°31'01" EAST, COINCIDENT WITH THE EAST LINE OF SAID SOUTHEAST 1/4, 1317.50 FEET TO THE NORTHEAST CORNER OF SAID SOUTHEAST 1/4 OF THE SOUTHEAST 1/4; THENCE NORTH 89°18'59" WEST, COINCIDENT WITH THE NORTH LINE OF SAID SOUTHEAST 1/4 OF THE SOUTHEAST 1/4, 51.13 FEET TO THE WEST RIGHT-OF-WAY LINE OF TOWER ROAD AND THE POINT OF BEGINNING; THENCE SOUTH 01°44'53" EAST, COINCIDENT WITH SAID WEST RIGHT-OF-WAY LINE, 848.44 FEET; THENCE NORTH 89°18'59" WEST, 1277.19 FEET TO THE WEST LINE OF SAID SOUTHEAST 1/4 OF THE SOUTHEAST 1/4; THENCE NORTH 02°01'26" WEST, COINCIDENT WITH SAID WEST LINE OF THE SOUTHEAST 1/4 OF THE SOUTHEAST 1/4, 848.62 FEET TO THE NORTHWEST CORNER OF SAID SOUTHEAST 1/4 OF THE SOUTHEAST 1/4; THENCE SOUTH 89°18'59" EAST, COINCIDENT WITH SAID NORTH LINE OF THE SOUTHEAST 1/4 OF THE SOUTHEAST 1/4, 1281.29 FEET TO SAID WEST RIGHT-OF-WAY LINE OF TOWER ROAD AND THE POINT OF BEGINNING.

THAT SAID PARCEL CONTAINS 1,084,383 SQUARE FEET OR 23.746 ACRES MORE OR LESS.

THAT I HAVE MADE THIS SURVEY AND MAP THEREOF AT THE DIRECTION OF KEITH KLEBENOW, OWNER OF SAID PARCEL.

THAT SAID PARCEL IS SUBJECT TO EASEMENTS, RESTRICTIONS, AND RIGHT-OF-WAYS OF RECORD.

THAT I HAVE FULLY COMPLIED WITH THE PROVISIONS OF WISCONSIN ADMINISTRATIVE CODE A-E7.

THAT SAID PARCEL IS A CORRECT AND ACCURATE REPRESENTATION OF THE EXTERIOR BOUNDARY OF SAID PARCEL.

DATED THIS 12TH DAY OF JUNE 2014

REI
 JOSHUA W. PRENTICE
 WI R.L.S. S-2852

RECEIVED BY LINCOLN COUNTY
 SURVEYOR THIS 12TH DAY
 OF June 20, 14
Tom Dalk
 COUNTY SURVEYOR



NOTES:

1. BEARINGS ARE BASED ON THE LINCOLN COUNTY COORDINATE SYSTEM, NAD 83(2011) DATUM AND REFERENCED TO THE EAST LINE OF THE SOUTHEAST 1/4, OF SECTION 32, TOWNSHIP 32 NORTH, RANGE 4 EAST, MEASURED TO BEAR SOUTH 02°31'01" EAST.
2. FIELD WORK WAS COMPLETED ON 6-5-2014.
3. THE CENTERLINE OF THE RIGHT-OF-WAY OF TOWER ROAD IS BASED ON THE TRAVELED CENTERLINE AT THE TIME OF THE SURVEY.
4. THE PARCEL SURVEYED IS RECORDED IN DEED DOCUMENT NUMBER 506838.
5. LATH WERE SET AT INTERVISIBLE POINTS ALONG THE NORTH, WEST AND SOUTH LINES OF THE PROPERTY SURVEYED.

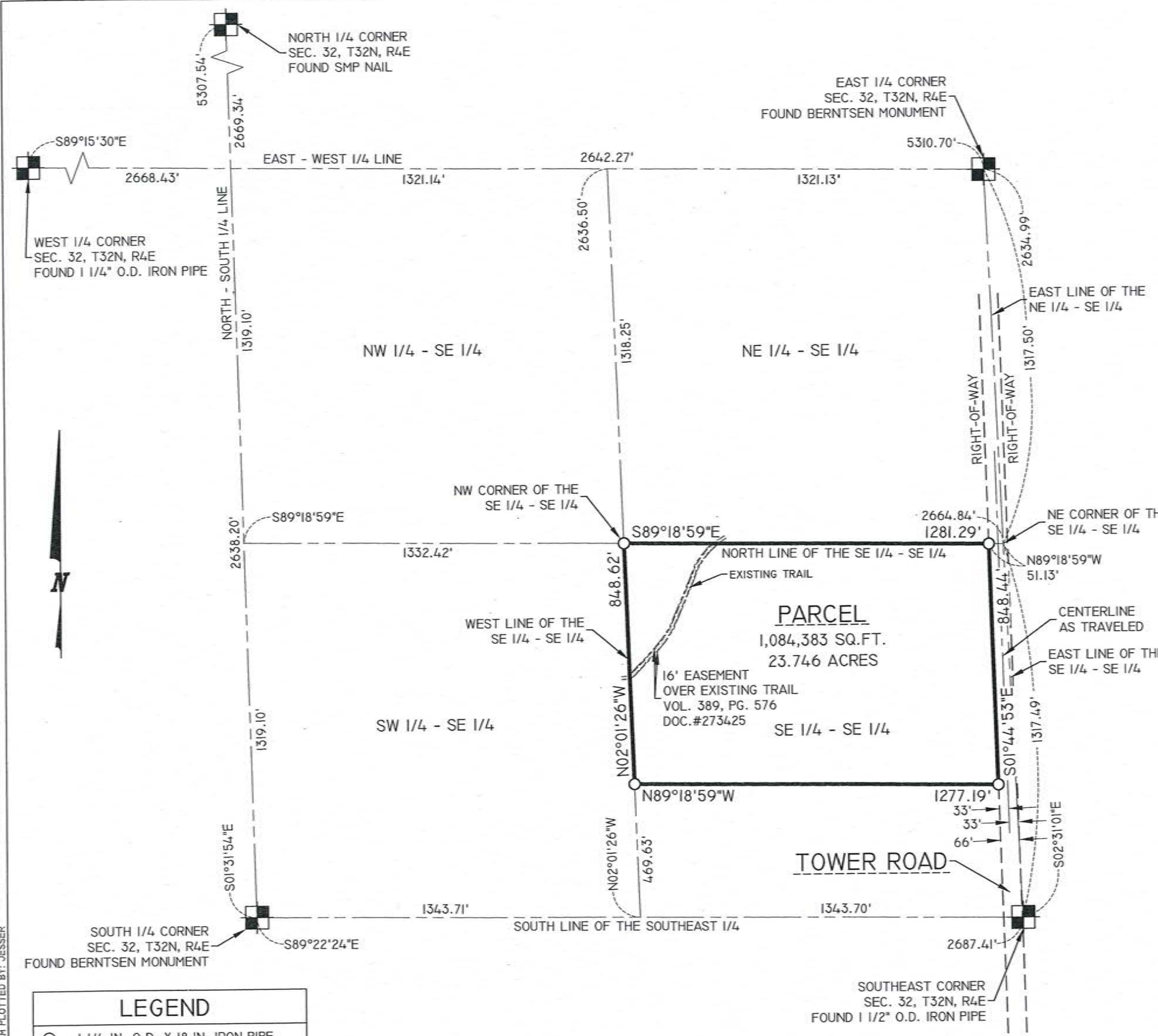

DRAWING FILE: P:\6600-6699\6638 KLEBENOW\SURVEY\6638 PLAT OF SURVEY.DWG LAYOUT: PLAT OF SURVEY-11X17 PLOTTED: JUN 12, 2014 - 8:07AM PLOTTED BY: JESSER

REI Engineering, Inc.
 4080 N. 20TH AVENUE
 WAUSAU, WISCONSIN 54401
 PHONE: 715.675.9784 FAX: 715.675.4060
 EMAIL: MAIL@REIENGINEERING.COM



REI CIVIL & ENVIRONMENTAL ENGINEERING, SURVEYING

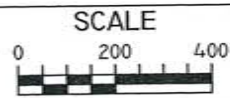

DATE	REVISION	BY	CHK'D

DESIGNED BY:	CHECKED BY: JWP
SURVEYED BY: AJB, DRD	APPROVED BY: JWP
DRAWN BY: JLR	DATE: 6-4-2014

PLAT OF SURVEY
 KEITH KLEBENOW
 TOWER ROAD
 MERRILL, WI 54452

REI
 REI No. 6638
 SHEET 1 OF 1

5523A