

# PLAT OF SURVEY

LOCATED IN THE NE1/4 OF THE SW1/4, SECTION 34, T35N, R6E,  
CITY OF TOMAHAWK, LINCOLN COUNTY, WISCONSIN.



BEARINGS REFERENCED TO THE LINCOLN COUNTY  
COORDINATE SYSTEM, THE EAST RIGHT OF WAY  
LINE OF EIGHTH STREET BEARS N00°23'54"E

SCALE 1" = 60'

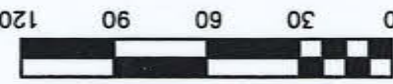

## LEGEND

- EXISTING 5/8" DIA. IRON ROD
- ⊙ EXISTING 3/4" DIA. IRON ROD
- ⊙ FOUND 1" DIA. IRON ROD
- ⊗ EXISTING IRON PIPE W/BRASS CAP
- EXISTING 1" DIA. IRON PIPE
- EXISTING 2" DIA. IRON PIPE
- ⊙ SET 3/4" DIA. X 24" IRON RE-BAR, 1.50 LBS./LIN.FT.
- ⊗ SET CHISELED "X"
- ▼ SET PK NAIL
- ( ) RECORDED AS

## DESCRIPTION

Assessor's Plat Lot No. 49 of the Assessor's Plat of the City of Tomahawk, Lincoln County Wisconsin.  
AND  
Lots 4, 5, and 6 of Block 31 of the Tomahawk Land & Boom Company's First Addition to the City of Tomahawk, Lincoln County, Wisconsin.  
AND  
That part of the former Seventh Street lying between Lincoln Avenue on the north and Washington Avenue on the south, in the City of Tomahawk, Lincoln County, Wisconsin.

**vierbicher**  
planners | engineers | advisors

THIS INSTRUMENT DRAFTED BY J. SCHROEDER

REEDSBURG - MADISON - PRAIRIE DU CHIEN  
400 Viking Drive P.O. 379, Reedsburg, Wisconsin 53959  
Phone: (608) 524-4466 Fax: (608) 524-8218

5522B

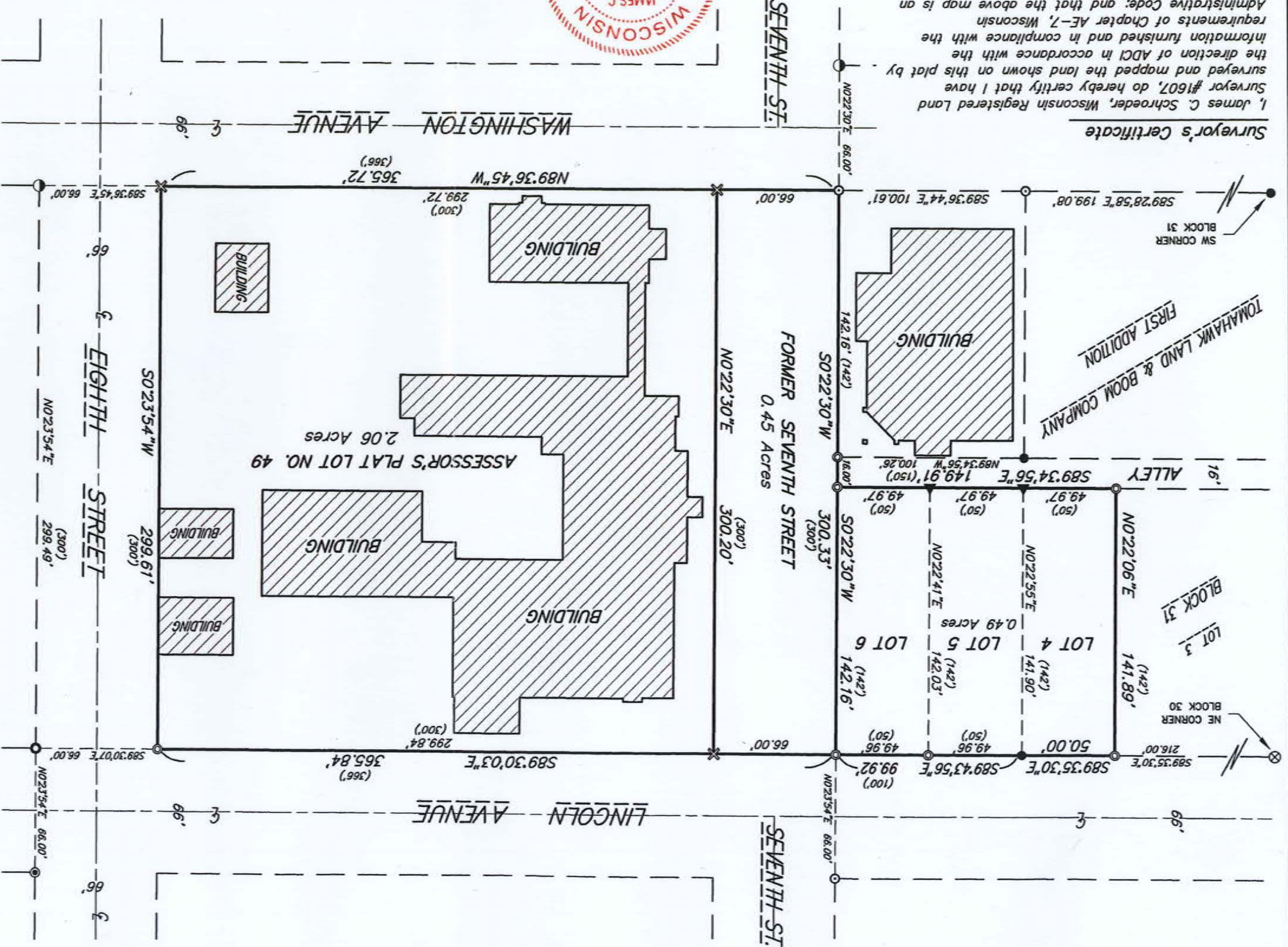

RECEIVED BY LINCOLN COUNTY  
SURVEYOR THIS 4TH DAY  
OF June 20 14  
James C. Schroeder  
COUNTY SURVEYOR



James C. Schroeder S-1607  
By James C. Schroeder  
James C. Schroeder Associates, Inc.  
Date 6/02/14

**Surveyor's Certificate**  
I, James C. Schroeder, Wisconsin Registered Land Surveyor #1607, do hereby certify that I have surveyed and mapped the land shown on this plat by the direction of ADCl in accordance with the requirements of Chapter AE-7, Wisconsin Administrative Code, and that the above map is an accurate representation of such survey to the best of my knowledge and belief.