

THE WEST HALF OF THE NE 1/4 OF THE NE 1/4 OF SECTION 22, T35N, R08E, TOWN OF HARRISON, LINCOLN COUNTY, WISCONSIN

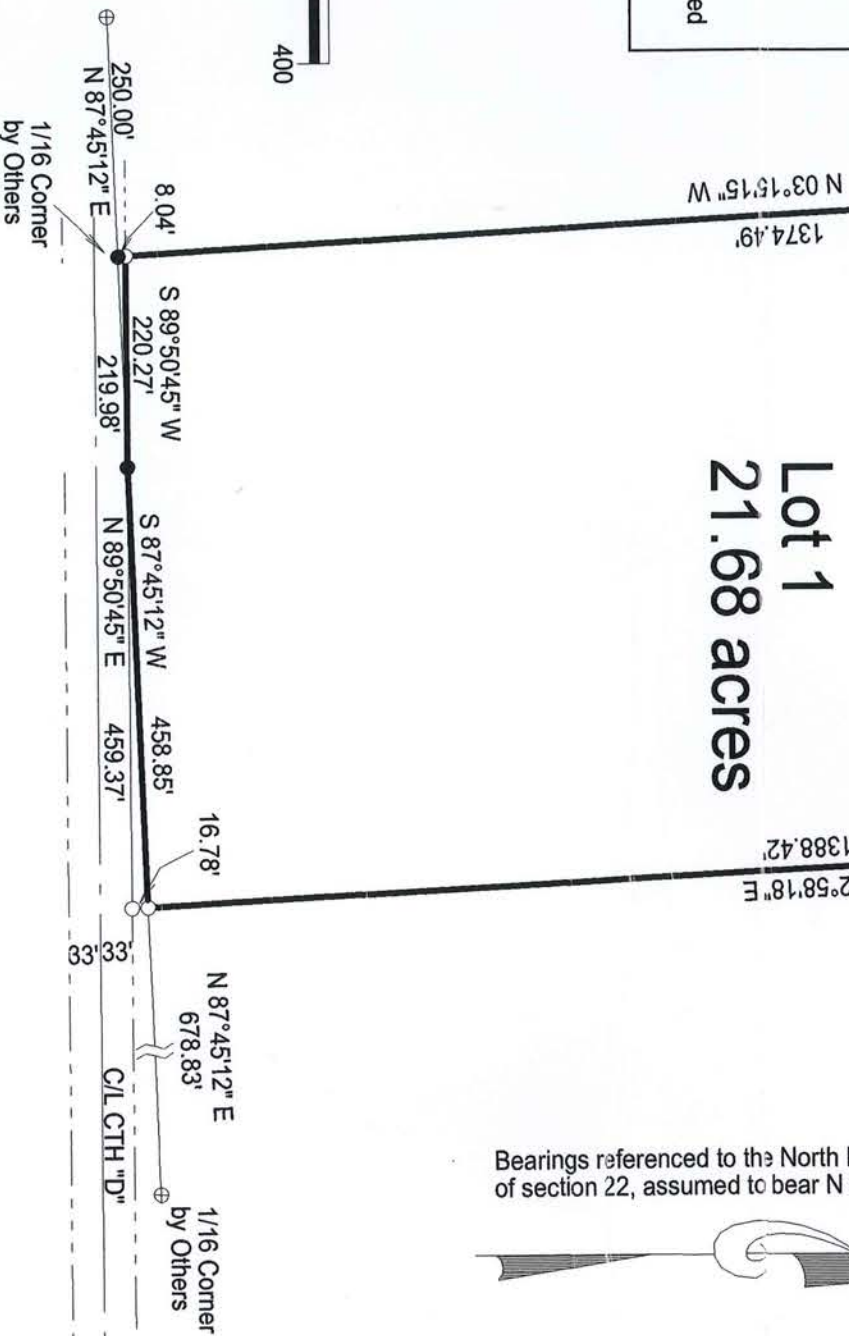

- LEGEND**
- 1" X 24" Iron Pipe Set weighing min. 1.13 lbs/lin. ft.
 - Found 1" Iron Pipe
 - ⊕ Found 1.5" IP
 - ⊙ Found Alum. Mon.
 - ⊕ Found PLS Corner Monument as described



Bearings referenced to the North line of the NE 1/4 of the NE 1/4 of section 22, assumed to bear N 87°15'10" E

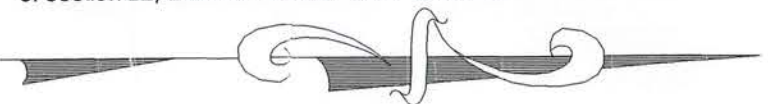

Parcel Description:
The west half of the NE 1/4 of the NE 1/4 of Section 22, T 35 N, R 8 E, Town of Harrison, Lincoln County, Wisconsin, more particularly described as follows:
Commencing at the NE corner of Section 22, T 35 N, R 8 E, Town of Harrison, Lincoln County, Wisconsin, marked by a granite stone monument; thence, along the north line of the NE 1/4 of the NE 1/4 of said Section 22, S 87°15'10" W for a distance of 685.60 feet to the POINT OF BEGINNING, marked by a 1" iron pipe, set this survey; thence S 02°58'18" E for a distance of 1388.42 feet to the south line of the NE 1/4 of the NE 1/4, marked by a 1" iron pipe; set this survey; thence, along the south line of the NE 1/4 of the NE 1/4, S 87°45'12" W for a distance of 458.85 feet to the northerly right of way line of CTH "D", marked by a found 1" iron pipe; thence, along the northerly right of way line of CTH "D", S 89°50'45" W for a distance of 220.27 feet to the west line of the NE 1/4 of the NE 1/4, marked by a 1" iron pipe; set this survey; thence, along the west line of the NE 1/4 of the NE 1/4, N 03°15'15" W for a distance of 1374.49 feet to the NW corner of the NE 1/4 of the NE 1/4, marked by a found aluminum monument; thence, along the north line of the NE 1/4 of the NE 1/4, N 87°15'10" E for a distance of 685.60 feet to the POINT OF BEGINNING.
Containing approximately 21.68 Acres.
Along with and subject to any easements, restrictions or reservations, apparent and of record.

I, Charles L. Oleinik, Professional Land Surveyor in the State of Wisconsin, hereby certify that by the order of Gary Grill, I have surveyed and mapped the parcel shown hereon, that said survey and map are correct to the best of my knowledge and belief; that I have complied with the applicable requirements of Chapter A-E 7 of Wisconsin Administrative Code in completion thereof.

Charles L. Oleinik, PLS

Charles L. Oleinik

5-8-14

Date

RECEIVED BY LINCOLN COUNTY
SURVEYOR THIS 12TH DAY
OF May 20 14
COUNTY SURVEYOR



5521A