

AGREEMENT LINE SURVEY
 LANDS LOCATED IN GOVERNMENT LOT 3,
 SECTION 15, T.35 N., R. 6 E., TOWN OF
 BRADLEY, LINCOLN COUNTY, WISCONSIN

- LEGEND**
- ⊙ 6" DIA. CONCRETE MONUMENT
w/ 3/4" IRON ROD, FOUND
 - 3" IRON PIPE, FOUND
 - ◆ 1 1/2" IRON PIPE, FOUND
 - ◆ 1 1/4" IRON PIPE, FOUND
 - ⊙ 1" IRON PIPE, FOUND
 - ◆ 1/2" IRON ROD, FOUND
 - ▲ P.K. NAIL, FOUND
 - △ COMPUTED POSITION

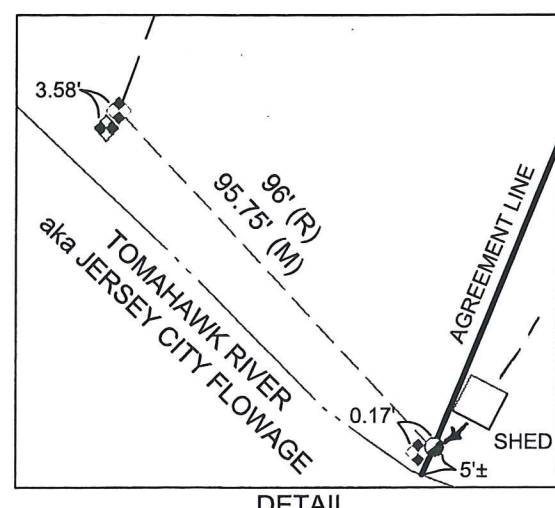
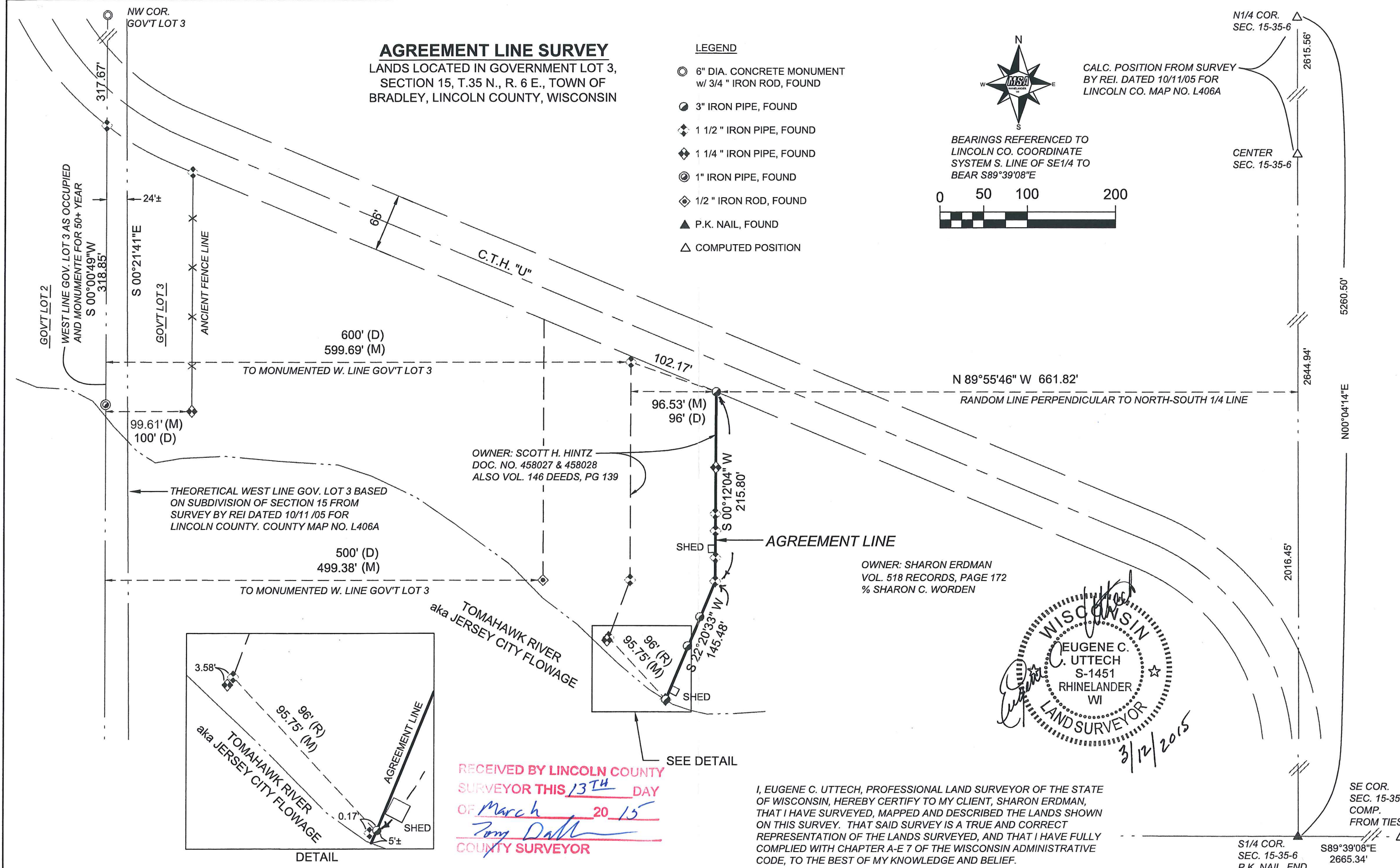
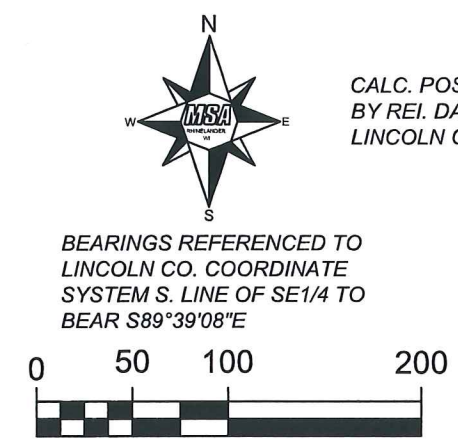

RECEIVED BY LINCOLN COUNTY
 SURVEYOR THIS 13TH DAY
 OF March 20 15
Zong Dall
 COUNTY SURVEYOR

WISCONSIN
 EUGENE C. UTTECH
 S-1451
 RHINELANDER
 WI
 LAND SURVEYOR
 3/12/2015

I, EUGENE C. UTTECH, PROFESSIONAL LAND SURVEYOR OF THE STATE OF WISCONSIN, HEREBY CERTIFY TO MY CLIENT, SHARON ERDMAN, THAT I HAVE SURVEYED, MAPPED AND DESCRIBED THE LANDS SHOWN ON THIS SURVEY. THAT SAID SURVEY IS A TRUE AND CORRECT REPRESENTATION OF THE LANDS SURVEYED, AND THAT I HAVE FULLY COMPLIED WITH CHAPTER A-E 7 OF THE WISCONSIN ADMINISTRATIVE CODE, TO THE BEST OF MY KNOWLEDGE AND BELIEF.

PROJECT NO.:	146905000	SCALE:	AS SHOWN	NO.		DATE		REVISION		BY	
PROJECT DATE:		DRAWN BY:	CAR								
F.B.:		CHECKED BY:	ECU								
PLOT DATE: 3/12/15, P:\16900a\16900a\16905000\CADD\Survey\Drawings\146905000 survey.dwg											

MSA
 PROFESSIONAL SERVICES

TRANSPORTATION • MUNICIPAL
 DEVELOPMENT • ENVIRONMENTAL

1835 N. Slevens St. Rhinelanders, WI 54501
 715-362-3244 1-800-844-7854 Fax: 715-362-4116
 Web Address: www.msa-ps.com
 © MSA Professional Services, Inc.

AGREEMENT LINE SURVEY

CLIENT: SHARON ERDMAN
 GOV'T LOT 3, SECTION 15, T.35N., R.6E.
 TOWN OF BRADLEY, LINCOLN COUNTY, WI

FILE NO.
 146905000
 SHEET
 1 OF 2

5520A

AGREEMENT LINE DESCRIPTION:

This "Agreement Line" drafted between abutting owners, to deed any interest they have lying on either side of the following described line:

Owner on West side of Agreement Line: Scott H. Hintz

Owner on East side of Agreement Line: Sharon Erdman

This "Agreement Line" located in Government Lot 3 of Section 15, T.35 N., R.6 E., Town of Bradley, Lincoln County, Wisconsin and being more particularly described as follows:

Commencing at the South 1/4 corner of said Section 15; thence N.00°04'14"E., along the North-South 1/4 line of said Section 15, a distance of 2016.45 feet; thence N.89°55'46"W., being a random line, perpendicular to said North-South 1/4 line, a distance of 661.82 feet to a 3" diameter iron pipe found on the southerly right-of-way line of C.T.H. "U" and being the point of beginning of "Agreement Line" to be described; thence S.00°12'04"W., a distance of 215.80 feet to a 1 1/2" diameter iron pipe found; thence S.22°20'33"W., a distance of 145.48 feet to a 3" diameter iron pipe found near the northerly shore of the Tomahawk River; thence continuing S.22°20'33"W., a distance of 5 feet, more or less to the ordinary high water line of said Tomahawk River and being the point of termination of said "Agreement Line".

Project No. 16905000.

Sheet 2 of 2 Sheets

RECEIVED BY LINCOLN COUNTY
SURVEYOR THIS 13TH DAY
OF March 20 15
Tom Dahl
COUNTY SURVEYOR



5520B