A SURVEY OF LOT 10 OF RIVER OAKS PLAT LOCATED IN GOV'T LOT 4, SECTION 15, T.34N., R.6E., LINCOLN COUNTY, WISCONSIN

RECEIVED BY LINCOLN COUNTY SURVEYOR THIS 13TH DAY OF March 20 15
Terry Dahl
COUNTY SURVEYOR

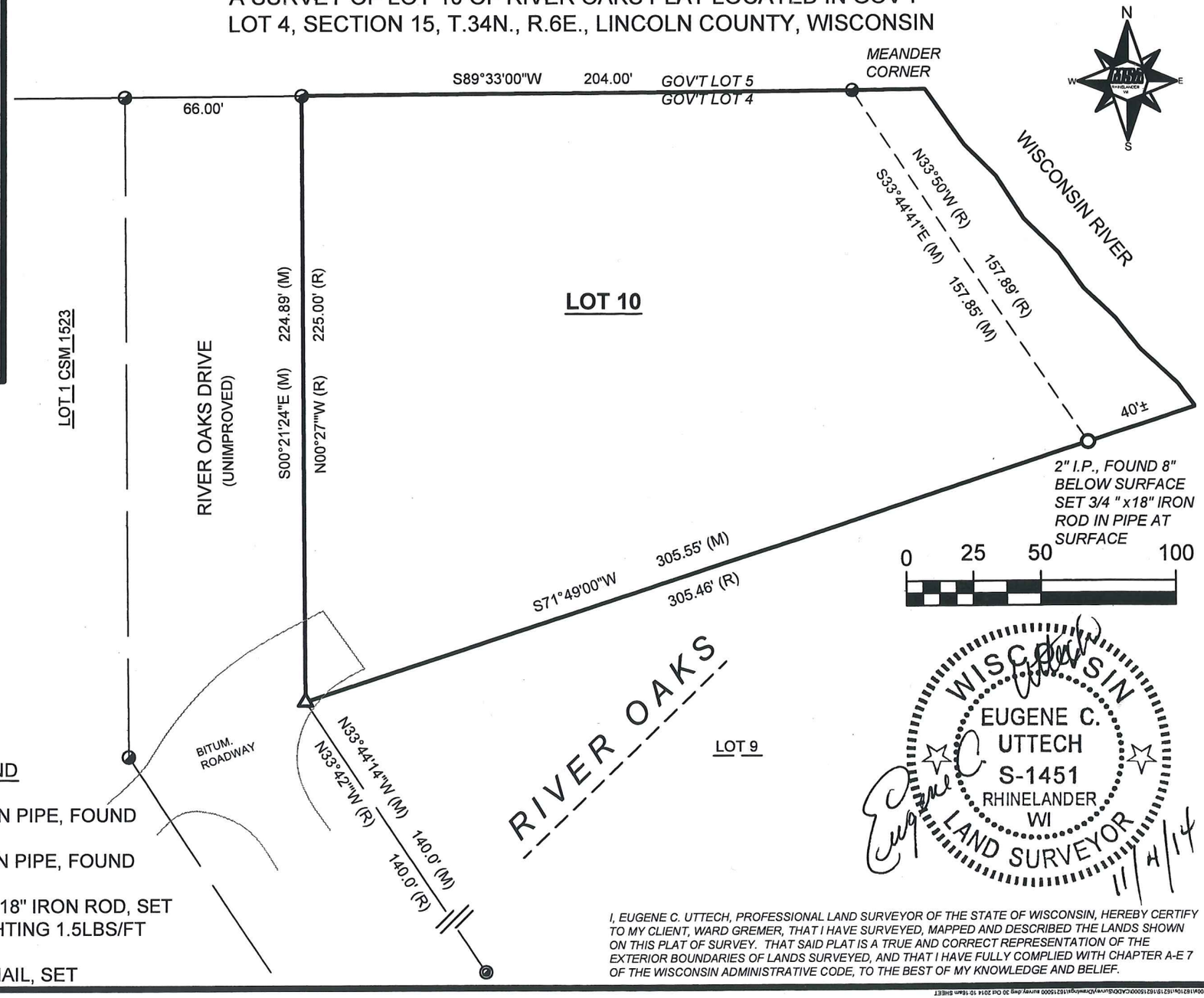

LEGEND

- 2" IRON PIPE, FOUND
- 1" IRON PIPE, FOUND
- 3/4 " x 18" IRON ROD, SET WEIGHTING 1.5LBS/FT
- MAG NAIL, SET

I, EUGENE C. UTTECH, PROFESSIONAL LAND SURVEYOR OF THE STATE OF WISCONSIN, HEREBY CERTIFY TO MY CLIENT, WARD GREMER, THAT I HAVE SURVEYED, MAPPED AND DESCRIBED THE LANDS SHOWN ON THIS PLAT OF SURVEY. THAT SAID PLAT IS A TRUE AND CORRECT REPRESENTATION OF THE EXTERIOR BOUNDARIES OF LANDS SURVEYED, AND THAT I HAVE FULLY COMPLIED WITH CHAPTER A-E 7 OF THE WISCONSIN ADMINISTRATIVE CODE, TO THE BEST OF MY KNOWLEDGE AND BELIEF.

MSA PROFESSIONAL SERVICES
TRANSPORTATION • MUNICIPAL
DEVELOPMENT • ENVIRONMENTAL
1605 Associates Drive Dubuque, IA 52002
563-582-3973 1-888-869-1214 Fax: 563-582-4020
Web Address: www.msa-ps.com

© MSA Professional Services, Inc.

OWNER:
WARD & BARB GREMLER
RIVER OAKS DRIVE
TOMAHAWK, WI

PLAT OF SURVEY

PROJECT NO.	16215000
DRAWN BY:	CAR
SURVEYOR:	ECU
FILE NO.	16215000SURVEY
SHEET NO.	1 of 1

3518B

P:\16200\16210\16215\16215000\CADD\Survey\Drawing\16215000 survey.dwg 30 Oct 2014 10:16am SHEET