

SURVEY OF LOT 7, BLOCK 43, TOMAHAWK LAND AND BOOM COMPANY FIRST ADDITION TO THE CITY OF TOMAHAWK, ALL BEING LOCATED IN SECTION 34, T35N, R06E, LINCOLN COUNTY, WISCONSIN

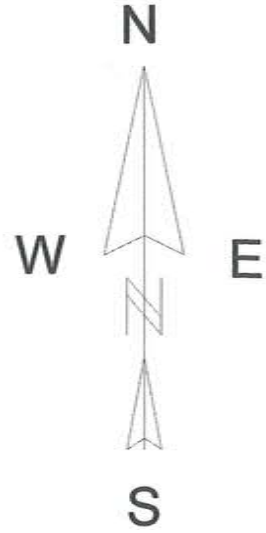

BEARINGS REFERENCED TO THE EAST LINE
LOT 7, BLOCK 43, TOMAHAWK LAND & BOOM
COMPANY FIRST ADDITION, ASSUMED TO BEAR
N03°57'35"E.

BIXBY LAND SURVEYING INC.
P.O. BOX 1532, RHINELANDER, WI. 54501
E-MAIL: bixbyland@frontiernet.net
715-362-5263 (LAND)

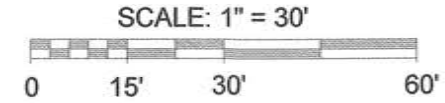

LEGEND

- EXISTING 3/4" IRON ROD
- SET 1" X 18" IRON PIPE
- () PLATTED DISTANCE

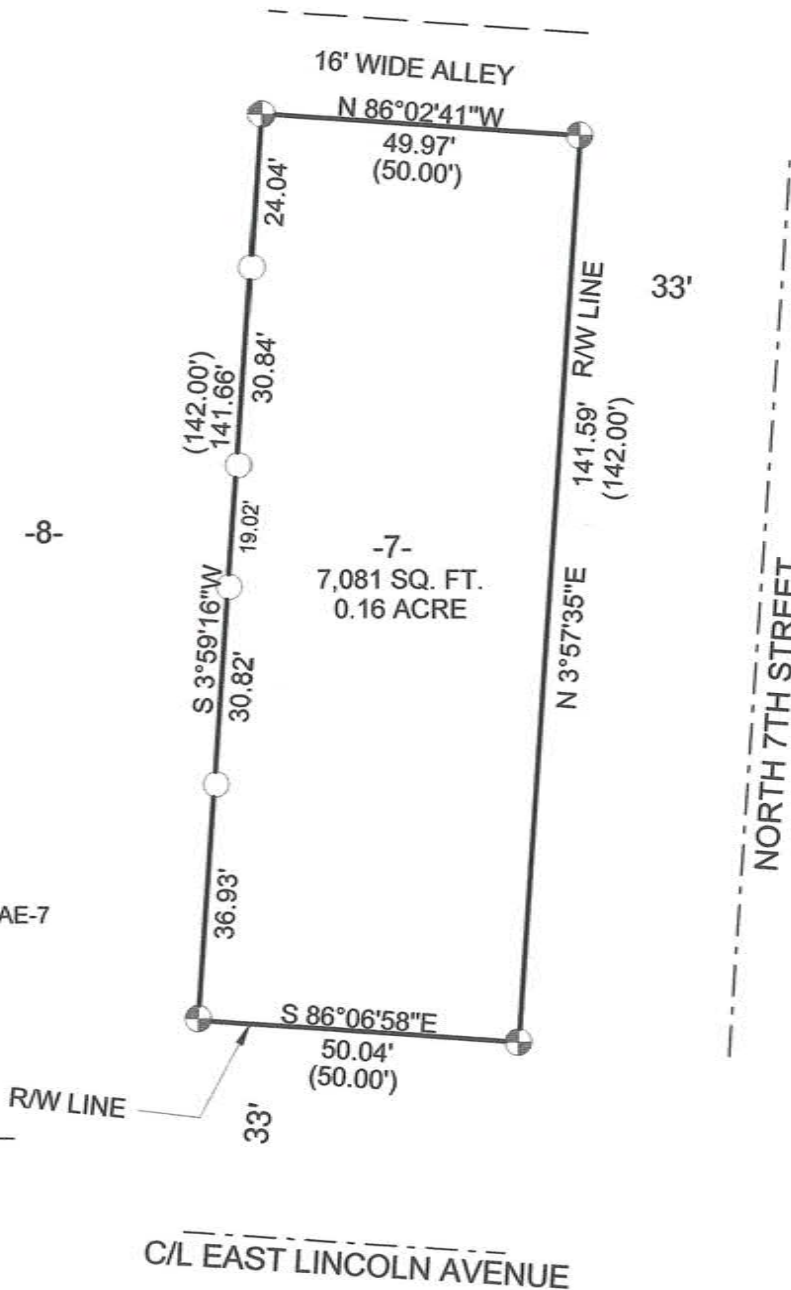

SURVEY FOR LINDA BURTON
TOMAHAWK, WI.



I, KEVIN P. BIXBY, PROFESSIONAL LAND SURVEYOR, HEREBY CERTIFY TO MY CLIENT,
THAT I HAVE SURVEYED THE ABOVE LANDS AND THAT THE ABOVE SURVEY IS A TRUE
AND CORRECT REPRESENTATION OF THE LANDS SURVEYED TO THE BEST OF MY
KNOWLEDGE AND BELIEF. THAT I HAVE COMPLIED WITH THE MINIMUM REQUIREMENTS OF AE-7
OF THE WISCONSIN ADMINISTRATIVE CODE.

Kevin P. Bixby
KEVIN P. BIXBY

02/09/15
DATE

RECEIVED BY LINCOLN COUNTY
SURVEYOR THIS *13TH*
OF *February 20 15*
Tony Dahn
COUNTY SURVEYOR

SS/BA