

PLAT OF SURVEY

Located in the SE 1/4 of the NE 1/4 of Section 11, Township 31 North, Range 04 East
Town of Corning, Lincoln County, Wisconsin

Northeast Corner
Section 11
Found County Monument
8" below surface

Bearings referenced to the East - West
1/4 line of Section 11, Assumed to bear
N 84°30'16" W

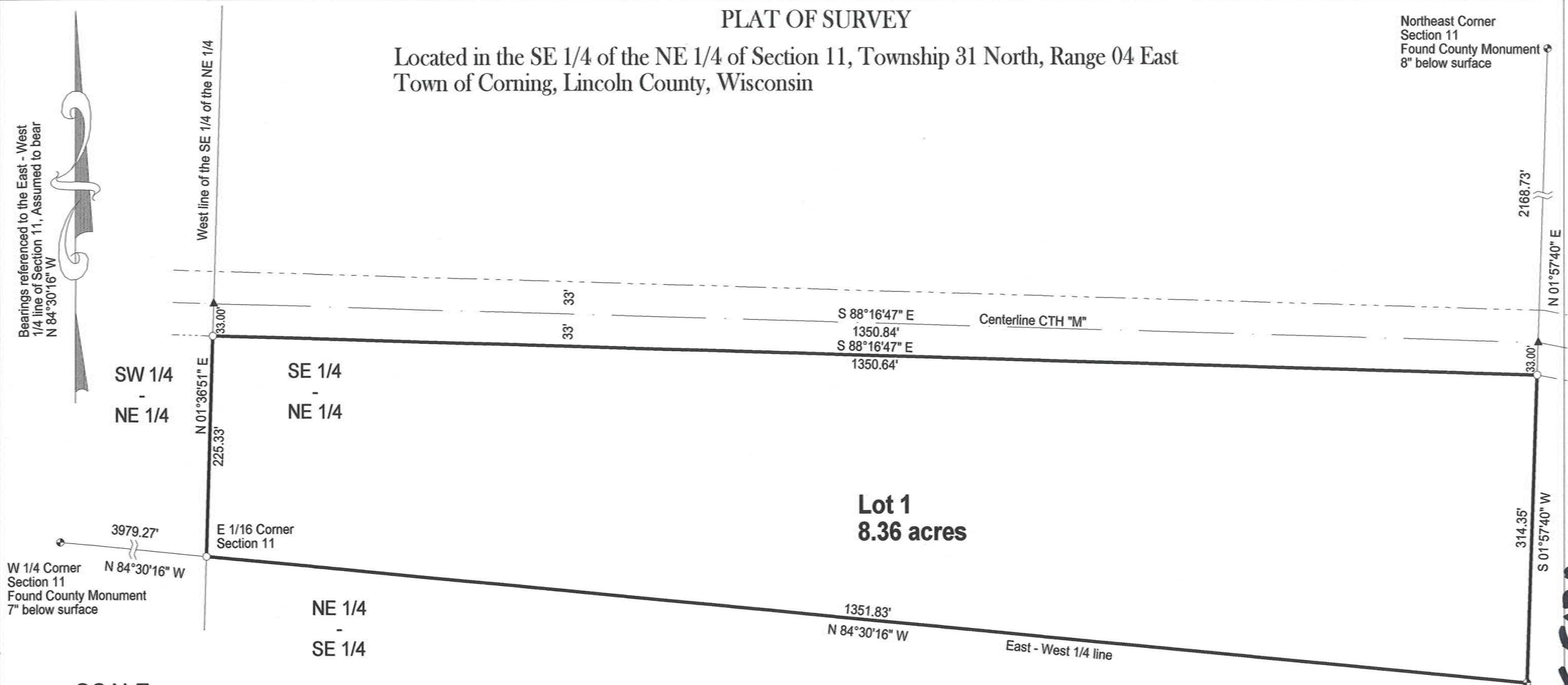

SCALE
1" = 100'

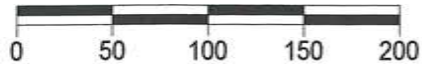

LEGEND

- Set 1" X 24" Iron Pipe Weighing min. 1.13 lb./lin.ft.
- ▲ Calculated Position
- ⊕ Found PLS Corner Monument as described

Lot 1 Description:
That part of the southeast quarter of the northeast quarter of Section 11, Township 31 North, Range 04 East, Town of Corning, Lincoln County, Wisconsin lying south of CTH "M". More particularly described as follows:
Commencing at the East quarter corner of said Section 11, marked by a Lincoln County Monument, also being the POINT OF BEGINNING;
thence, along the east - west quarter line, N 84°30'16" W for a distance of 1351.83 feet to the southwest corner of said southeast quarter of the northeast quarter, marked by a 1-inch iron pipe; thence, along the west line of said southeast quarter of the northeast quarter, N 01°36'51" E for a distance of 225.33 feet to the southerly right of way line of CTH "M", marked by a 1-inch iron pipe; thence, along said right of way line, S 88°16'47" E for a distance of 1350.64 feet to the east line of said Section 11, marked by a 1-inch iron pipe; thence, along the east line of said Section 11, S 01°57'40" W for a distance of 314.35 feet to the POINT OF BEGINNING.
Lot 1 contains approximately 8.26 acres. Along with and subject to any easements, restrictions or reservations apparent or of record.

RECEIVED BY LINCOLN COUNTY
SURVEYOR THIS 15TH DAY
OF December, 20 14
Tom Dallen
COUNTY SURVEYOR

I, Charles L. Oleinik, Professional Land Surveyor in the State of Wisconsin, hereby certify: that by the order of Ryan Hanson, agent for the owner, I have surveyed and mapped the parcel shown hereon; that said survey and map are correct to the best of my knowledge and belief; that I have complied with the applicable requirements of Chapter A-E 7 of Wisconsin Administrative Code in completion thereof.

Charles L. Oleinik

Charles L. Oleinik, PLS

12-11-14

Date



5517A