

RETRACEMENT SURVEY

OF

LOT 6 OF BLK. "L", NOKOMIS PARK SUBDIVISION

LOCATED IN THE NW 1/4 OF THE SW 1/4,
SEC. 4, T. 35 N., R. 6 E., TOWN OF BRADLEY,
LINCOLN COUNTY, WI.

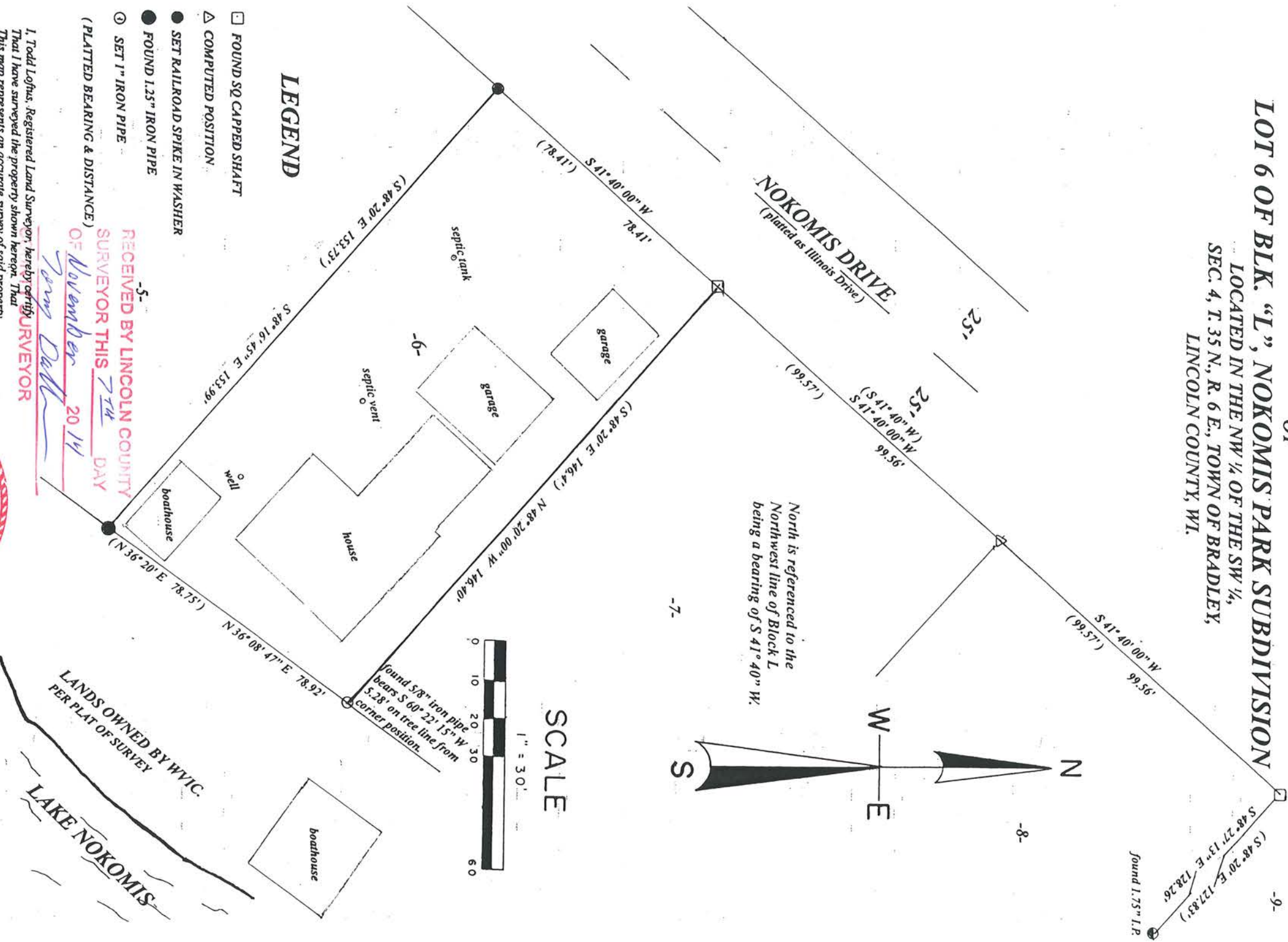

LEGEND

- FOUND SQ CAPPED SHAFT
 - △ COMPUTED POSITION
 - SET RAILROAD SPIKE IN WASHER
 - FOUND 1.25" IRON PIPE
 - ⊙ SET 1" IRON PIPE
- (PLATTED BEARING & DISTANCE)

RECEIVED BY LINCOLN COUNTY SURVEYOR THIS 27TH DAY OF November 20 14

Tom Duff
SURVEYOR

I, Todd Loftus, Registered Land Surveyor, hereby certify That I have surveyed the property shown hereon, That This map represents an accurate survey of said property To the best of my knowledge & belief, That I have Performed this survey by order of *Shelby Levan* and that I have complied with the applicable requirements Of the Wisconsin Administrative Code A.E.7.

DATE 11/30, 2014

SIGNED *Todd Loftus*

LOFTUS SURVEYING

S 516 B

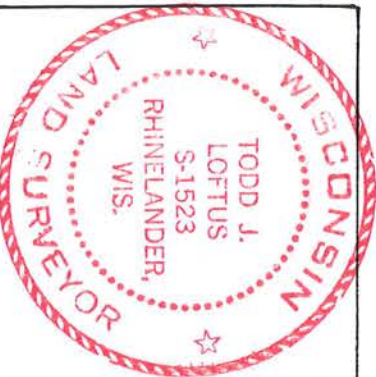

Survey for Northwoods Community Realty
Tomahawk, WI.

LOFTUS SURVEYING
860 BALSAM STREET
RHINELANDER, WI. 54501
TEL/FAX 715-369-1142
HODAG28@HOTMAIL.COM

1846B3