

**SURVEY OF THE NE. COR. OF DOC. #386822
 AS LOCATED IN PART OF THE NW 1/4 OF THE SW 1/4, SEC. 23,
 T. 34 N., R. 6 E., TOWN OF BRADLEY, LINCOLN COUNTY, WI.**

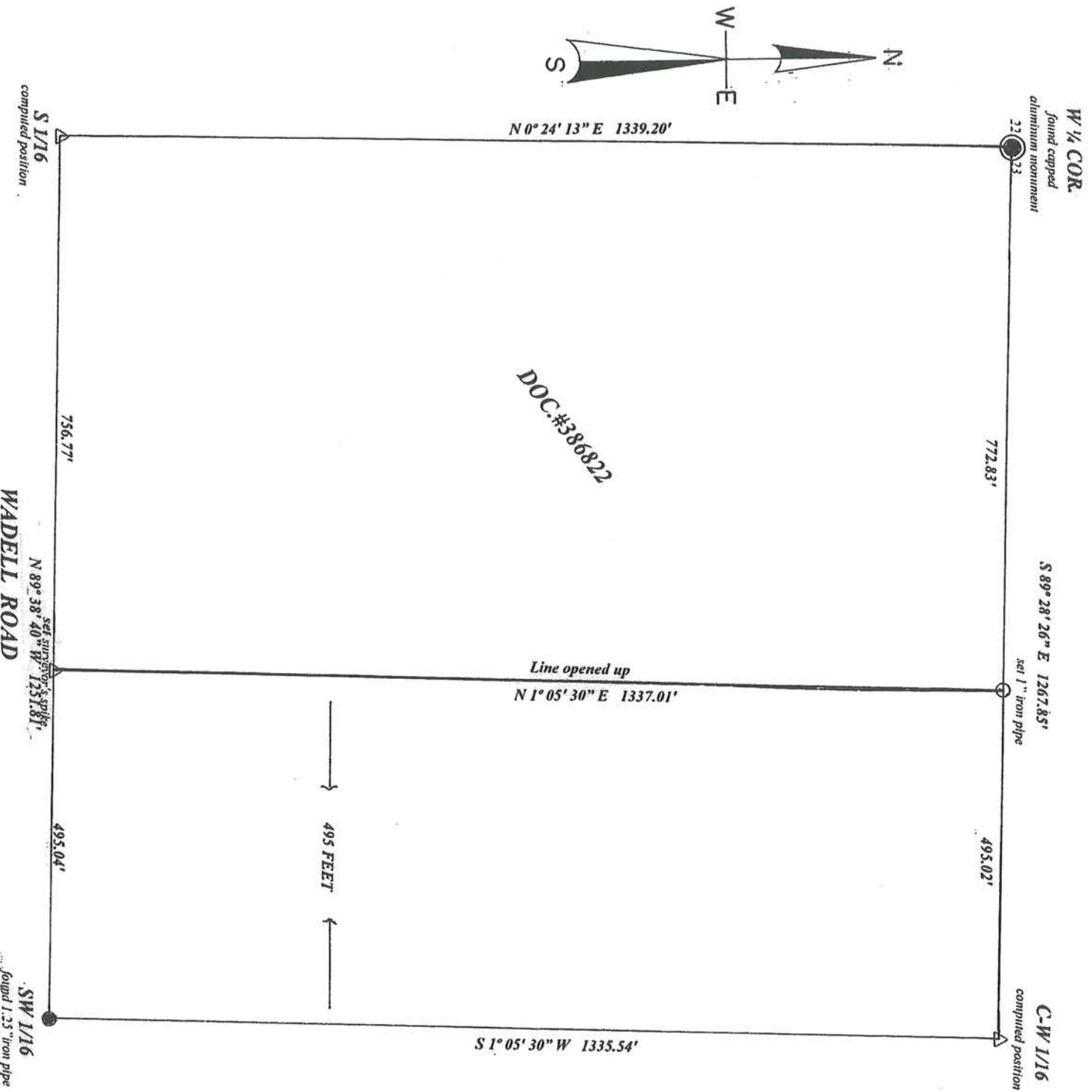
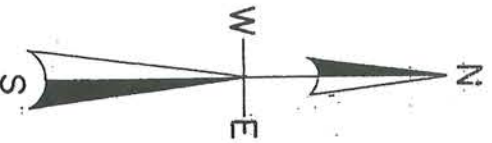

North is referenced to the
 Lincoln County Grid System.

Section subdivision is based on
 Kim Prichaff's subdivision of
 section 23.

SCALE

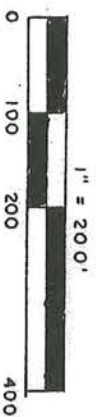

I, **Todd J. Loftus**, Registered Land Surveyor, hereby certify that I have surveyed
 the line shown hereon. That this map represents an accurate survey of said
 line to the best of my knowledge & belief. That I have performed this survey
 by order of **Chvr 15 Maesh** and that I have complied with the
 applicable requirements of the Wisconsin Administrative Code A.E. 7.

Survey for Sears Living Trust
 North Lake, IL.

LOFTUS SURVEYING
 860 BALSAM STREET
 RHINELANDER, WI 54501
 TEL/FAX /15-369-1142
 HODAG28@HOTMAIL.COM

1847B3

589°33'29"E 2652.15'	589°49'08"E 2478.24'	500°24'27"E 2632.85'	500°37'03"E 2644.74'
N00°46'24"W 2598.94'	N01°47'00"E 2618.21'	N89°53'07"W 2689.84'	N89°49'08"W 2471.57'
2535.70' SEC	2378.34' S114.24'	5282.36' 2664.15'	
589°28'28"E	589°28'28"E		

5516A



RECEIVED BY LINCOLN COUNTY
 SURVEYOR THIS 27TH DAY
 OF November 20 14
 COUNTY SURV. Todd Loftus