

SURVEY OF THE NORTH LINE DOC. #377358
LOCATED IN PART OF THE NE 1/4 OF THE SE 1/4, SEC. 25,
T. 35 N., R. 8 E., TOWN OF HARRISON, LINCOLN COUNTY, WI.

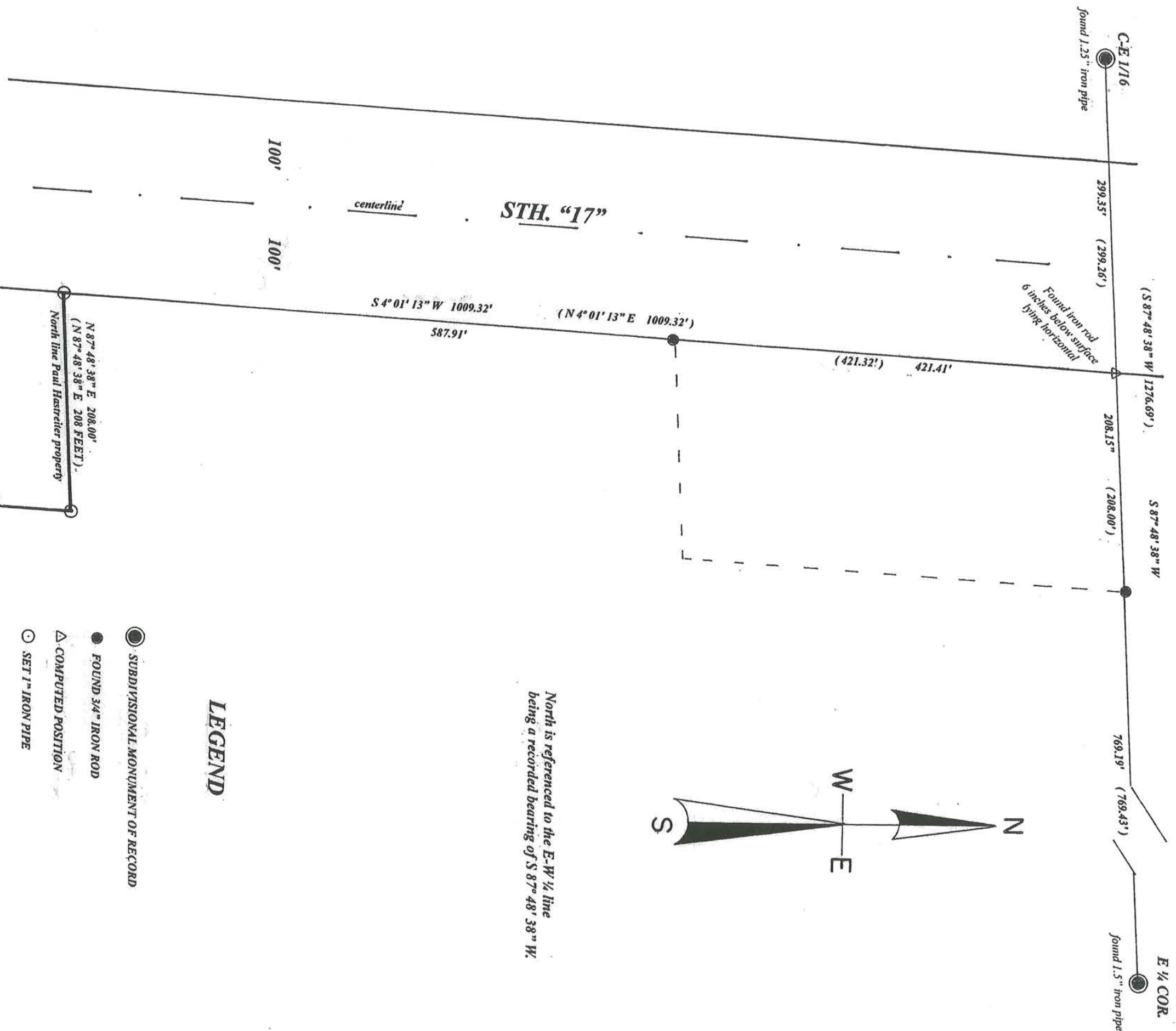

North is referenced to the E-W 1/4 line
 being a recorded bearing of S 87° 48' 38" W.

LEGEND

- SUBDIVISIONAL MONUMENT OF RECORD
- FOUND 3/4" IRON ROD
- △ COMPUTED POSITION
- SET 1" IRON PIPE
- (00.0') BEARING & DISTANCE OF RECORD

SCALE
 1" = 100'

RECEIVED BY LINCOLN COUNTY
 SURVEYOR THIS 27TH DAY
 OF November 20¹⁴
 Tony Dalk
 COUNTY SURVEYOR

DOC.#377358

I, Todd Loftus, Registered Land Surveyor, hereby certify that I have surveyed
 The line shown hereon. That this map represents an accurate survey of said
 Line to the best of my knowledge & belief. That I have performed this survey
 By order of Quinn Goretski and that I have complied with the
 Applicable requirements of the Wisconsin Administrative Code A.E.7.

5515A



Survey for Quinn Goretski
 Gleason, WI.
 LOFTUS SURVEYING
 60 BAISAM STREET
 RHINELANDER, WI. 54501
 TEL/FAX 715-369-1142
 HODAG28@HOTMAIL.COM

1851R7