

LOT 38 of C.S.M. NBR. 667 Volume 3 CSM on Page 200
A.K.A. LOT 38 of the SUNSET BOULEVARD ADDITION plat
Part of GOVERNMENT LOT 4
SECTION 35, TOWNSHIP 35 NORTH, RANGE 6 EAST
City of Tomahawk, Lincoln County, Wisconsin

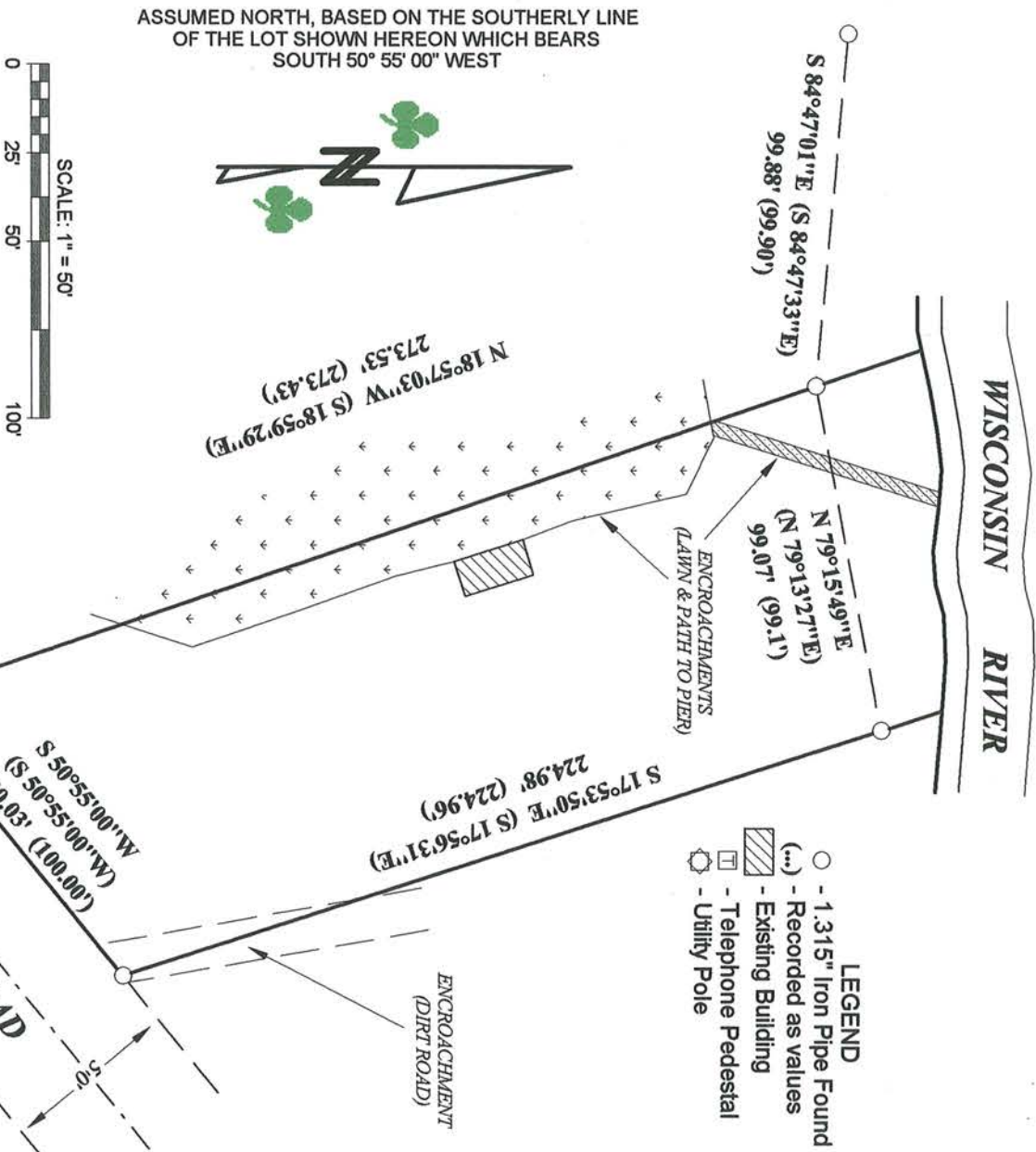

SURVEYOR'S CERTIFICATE

I, Benton A. McMullen, Wisconsin Registered Land Surveyor # S-2555, do hereby certify that I have surveyed and mapped the property shown hereon, and that I have complied with the applicable requirements of the Wisconsin Administrative Code Chapter A-E 7, and that this map represents a true and accurate survey of said property to the best of my knowledge and belief.

This survey was performed under the order of:
KARL EBERLE

This survey is made for the use of the present owners of the property, and also those who purchase, mortgage, or guarantee the title thereto within one year from date hereof.

NOTES:

- 1) FLAGGED PARCEL LINES WITH SURVEYOR'S RIBBON ARE ONLY A REPRESENTATION OF THE PROPERTY LINE AND SHOULD NOT BE USED FOR CONSTRUCTION PURPOSES.
- 2) IRON PIPE DIAMETERS GIVEN ARE OUTSIDE DIAMETERS
- 3) WATER WAY BOUNDARY / WETLAND DELINEATION MAYBE NEEDED. THE LOCATION OF THE RIVER SHORE SHOWN ON THIS SURVEY MAP IS APPROXIMATE.
- 4) IT IS NOT THE INTENT OF THIS SURVEY MAP TO SHOW EASEMENTS.

FIELD SURVEY WORK COMPLETED ON THE
 4TH DAY OF AUGUST, 2014.

RECEIVED BY LINCOLN COUNTY
 SURVEYOR THIS 12TH DAY
 OF November 20 14
Tommy Diller
 COUNTY SURVEYOR



Benton McMullen

Registered Land Surveyor # S-2555

MCMULLEN & ASSOCIATES, INCORPORATED

“Your true north surveyors and soil testers”

PO BOX 51, MINOCQUA, WISCONSIN 54548
 TELEPHONE (715) 356-3011

DRAFTED BY: Benton A. McMullen DATE: September 3, 2014
 SCALE: 1" = 50' JOB #214035 SHEET 1 OF 1

S 514 B