

**SURVEY OF THE NW CORNER LOT 2 OF CSM.
VOL.5, PG.270 AS LOCATED IN THE SE 1/4 OF THE NW 1/4,
SEC. 16, T.34 N., R. 6 E., TOWN OF BRADLEY,
LINCOLN COUNTY, WI.**

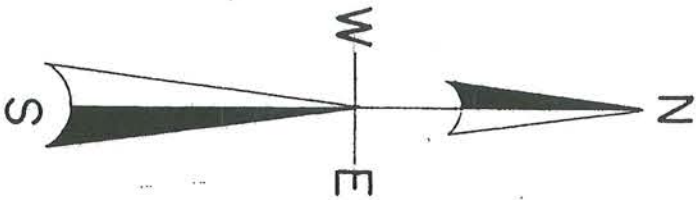

North is referenced to the Meander Line Lot 2
being a recorded bearing of N 66° 18' 24" E.

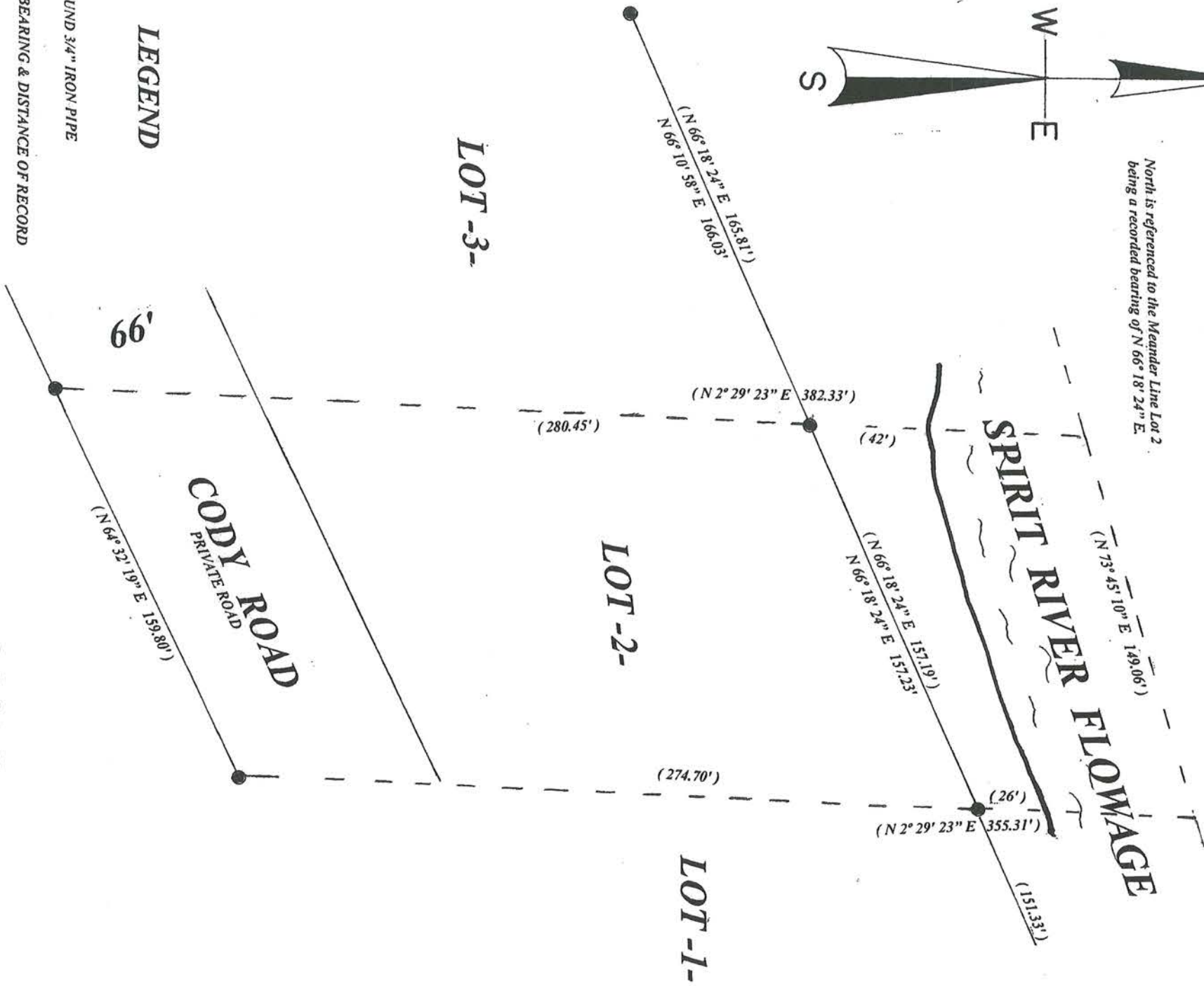

● FOUND 3/4" IRON PIPE

(0.00') BEARING & DISTANCE OF RECORD

LEGEND

RECEIVED BY LINCOLN COUNTY
SURVEYOR THIS 19TH DAY
OF November 2014
Tony Blakely
COUNTY SURVEYOR

I, Todd Loftus, Professional Land Surveyor, hereby certify that I have surveyed the lines shown hereon. That this map represents an accurate survey of said lines to the best of my knowledge & belief. That I have performed this survey by order of _____ and that I have complied with the applicable requirements of the Wisconsin Administrative Code A.E.7.

S 514A



SCALE
1" = 50'



Survey for Town & Country Realty
Tomahawk, WI.

LOFTUS SURVEYING
860 BALSAM STREET
RHINELANDER, WI. 54501
TEL/FAX 715-369-1142
HODAG28@HOTMAIL.COM

1861B3