

SURVEY OF THOSE LANDS AS DESCRIBED IN VOLUME 641, PAGE 191,
 LOCATED IN NE 1/4 - SE 1/4, AND THE SE 1/4 - SE 1/4, SECTION 25,
 T35N, R08E, TOWN OF HARRISON, LINCOLN COUNTY, WISCONSIN

1/16TH
 2" CAPPED IRON PIPE
 N 86°02'48"W 299.28'
 BEARINGS REFERENCED TO THE EAST-WEST 1/4 LINE
 SECTION 25, T35N, R08E, ASSUMED TO BEAR S86°02'47"E

EAST 1/4 SECTION 25
 1.50" CAPPED IRON PIPE

N

W

E



RECEIVED BY LINCOLN COUNTY
 SURVEYOR THIS 29TH
 OF October 2014
Tommy Dall
 COUNTY SURVEYOR

- LEGEND
- EXISTING 2" CAPPED IRON PIPE
 - EXISTING 1.50" CAPPED IRON PIPE
 - EXISTING 1" IRON PIPE (O.D.)
 - CALCULATED POSITION
 - ▨ SET 8D SURVEY SPIKE
- ALL OTHER POINTS CALCULATED
 SCALE: 1" = 60'

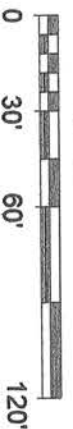

BIXBY LAND SURVEYING INC.
 P.O. BOX 1532, RHINELANDER, WI.
 715-362-5263 (LAND)
 bixbyland@frontiernet.net
 SURVEY FOR PAUL & MELONY HASTREITER
 DWG # 668

R/W LINE PER D.O.T. R/W/
 PLAT JOB NO. 7083, REVISED 1944

16" WILLOW TREE
 (NATURAL MONUMENT
 LOCAL TESTIMONY 09/19/14)

WELL LOCATION
 (PER HASTREITER TESTIMONY
 9/19/14)

WATER LINES
 (PER HASTREITER TESTIMONY
 9/19/14)

C/L 12' WIDE DRIVEWAY
 (GRAVEL MIX)

HAND PUMP
 WELL

VOLUME 641 PAGE 191, LANDS
 LOCATED WITHIN THE NORTH
 40 AS OUTLINED WITHIN SAID
 VOLUME AND PAGE
 1.64 ACRE

USAGE AND LAND AREA CLAIM BY
 THE HASTREITER'S 1.76 ACRES
 (TITLE PREVIOUSLY ACQUIRED
 VIA WARRENTY DEED #342850)

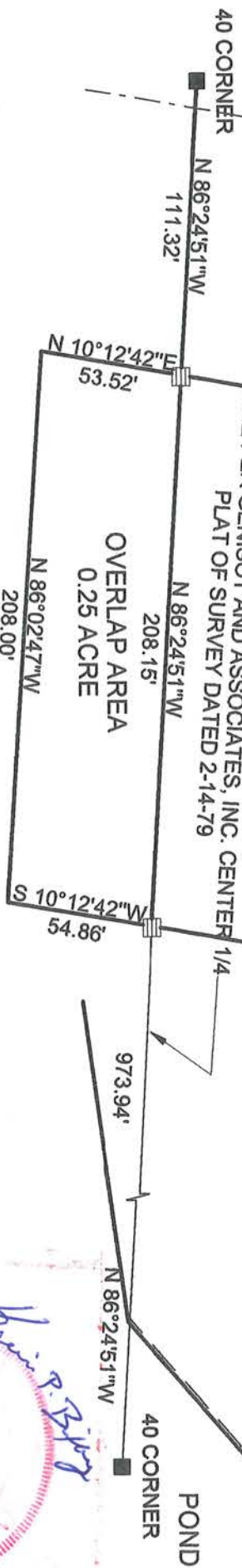

I, KEVIN P. BIXBY, PROFESSIONAL LAND SURVEYOR 2343, HEREBY CERTIFY, THAT BY THE DIRECTION OF PAUL
 AND MELONY HASTREITER, I HAVE SURVEYED AND MAPPED THE ABOVE LANDS, THAT THE ABOVE MAP
 IS CORRECT REPRESENTATION OF THE LANDS SURVEYED TO THE BEST OF MY KNOWLEDGE AND BELIEF,
 THAT I HAVE COMPLIED WITH REQUIREMENTS OF AE 7 OF THE WISCONSIN ADMINISTRATIVE CODE.

5512 B

