

PLAT OF SURVEY MAP

LOCATED IN THE NW1/4 OF THE NE1/4 OF SECTION 23,
T31N-R7E, TOWN OF PINE RIVER, LINCOLN CO., WISCONSIN



LEGEND

- ⊗ BERNTSEN MONUMENT FOUND
- 3/4" x 18" REBAR SET 1.50 LBS/FT
- 1 3/8" (O.D.) x 30" IRON PIPE SET 1.13 LBS/FT (MIN)
- ⊙ 1" IRON ROD FOUND
- ⊗ 2" IRON PIPE FOUND
- ⊙ 1 1/2" IRON ROD FOUND
- ⊠ STONE MONUMENT
- () RECORDED BEARING OR DISTANCE

SCALE 1" = 300'

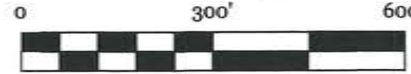

BASIS OF BEARINGS

BEARINGS ARE BASED ON THE NORTH LINE OF THE NE1/4 OF SECTION 23. ASSIGNED A BEARING OF N88°48'45"E.

SURVEYOR'S CERTIFICATE

I, Kelly D. Callaway, Registered Land Surveyor, Do hereby certify: That I have surveyed and mapped those lands located in the NW1/4 of the NE1/4 Section 23, T31N-R7E, Town of Pine River, Lincoln County, Wisconsin. Described as follows:

Beginning at the N1/4 corner of section 23; thence N88°48'45"E, 1211.64 feet; thence S00°24'45"W, 1314.68 feet; thence S89°44'30"W, 1220.48 feet; thence N00°49'14"E, 1295.17 feet to the point of beginning.

Containing 36.42 acres of land and being subject to any easements covenants and right of ways of record.

That said map is a true representation of those lands surveyed. That I made such map under the direction of David Baacke. That I have complied with the provisions of Chapter A-E7 of the Wisconsin Administrative Codes.

Kelly D. Callaway
 Kelly D. Callaway RLS # 2357
 WISCONSIN LAND SURVEYOR
 KELLY D. CALLAWAY
 S-7-2014
 STEVENS POINT, WI

CALLAWAY LAND SURVEYING

340 SECOND ST. NORTH
 STEVENS POINT, WI 54481

OFFICE 715-345-6962 MOBILE 715-347-LAND
 EMAIL kelly@callawaylandsurveying.com

CLIENT: DAVID BAACKE
 JOB NO.: 14-009
 SHEET 1 OF 1

PINE RIVER PLAT

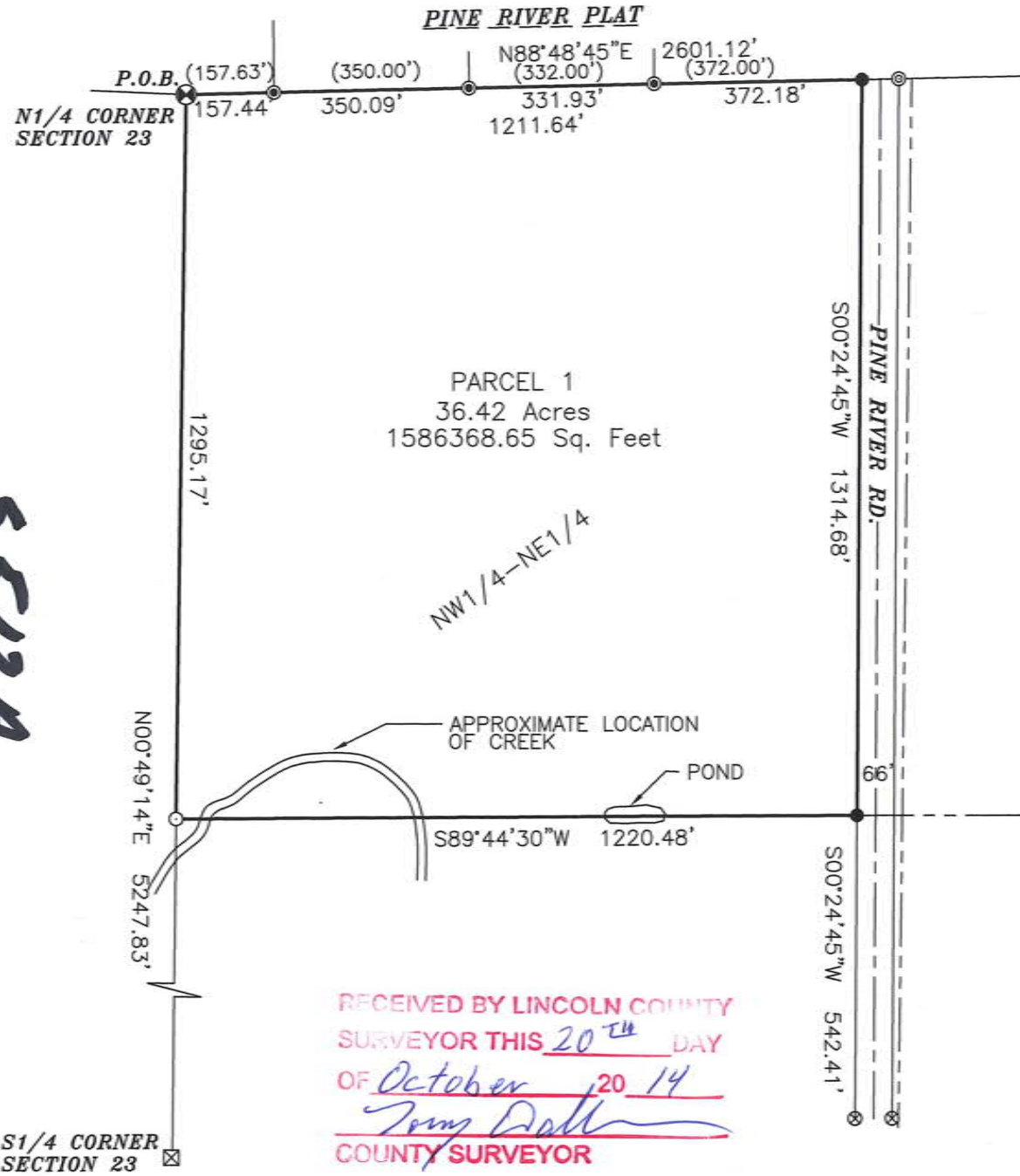

RECEIVED BY LINCOLN COUNTY
 SURVEYOR THIS 20TH DAY
 OF October 20 14
Tommy Dalk
 COUNTY SURVEYOR

5512A