

PLAT OF SURVEY

Of the East line of the Southeast 1/4 of the Northwest 1/4 of the Northeast 1/4 of Section 31, Township 31 North, Range 7 East, Town of Scott, Lincoln County, Wisconsin.

LEGAL DESCRIPTION

Of the East line of the Southeast 1/4 of the Northwest 1/4 of the Northeast 1/4 of Section 31, Township 31 North, Range 7 East, Town of Scott, Lincoln County, Wisconsin, described as follows:
 Commencing at the Northeast corner of said Section 31; Thence South 00°36'11" East along the East line of said Northeast 1/4, 660.92 feet to the North line of the South 1/2 of the Northeast 1/4 of said Northeast 1/4;
 Thence South 89°47'21" West along said North line, 1326.41 feet to said East line of the Southeast 1/4 of the Northwest 1/4 of the Northeast 1/4 and the West line of Lot 1 of Certified Survey Map Number 2282 as recorded in Volume 12 of Certified Survey Maps on Page 247-248 which is the point of beginning of said surveyed line; Thence South 00°33'17" East along said East line, 660.90 feet to the Southeast corner of said Southeast 1/4 of the Northwest 1/4 of the Northeast 1/4 and the point of termination of said line.

NORTHEAST CORNER
 SEC. 31, T31N, R7E,
 FOUND PK NAIL SHAFT

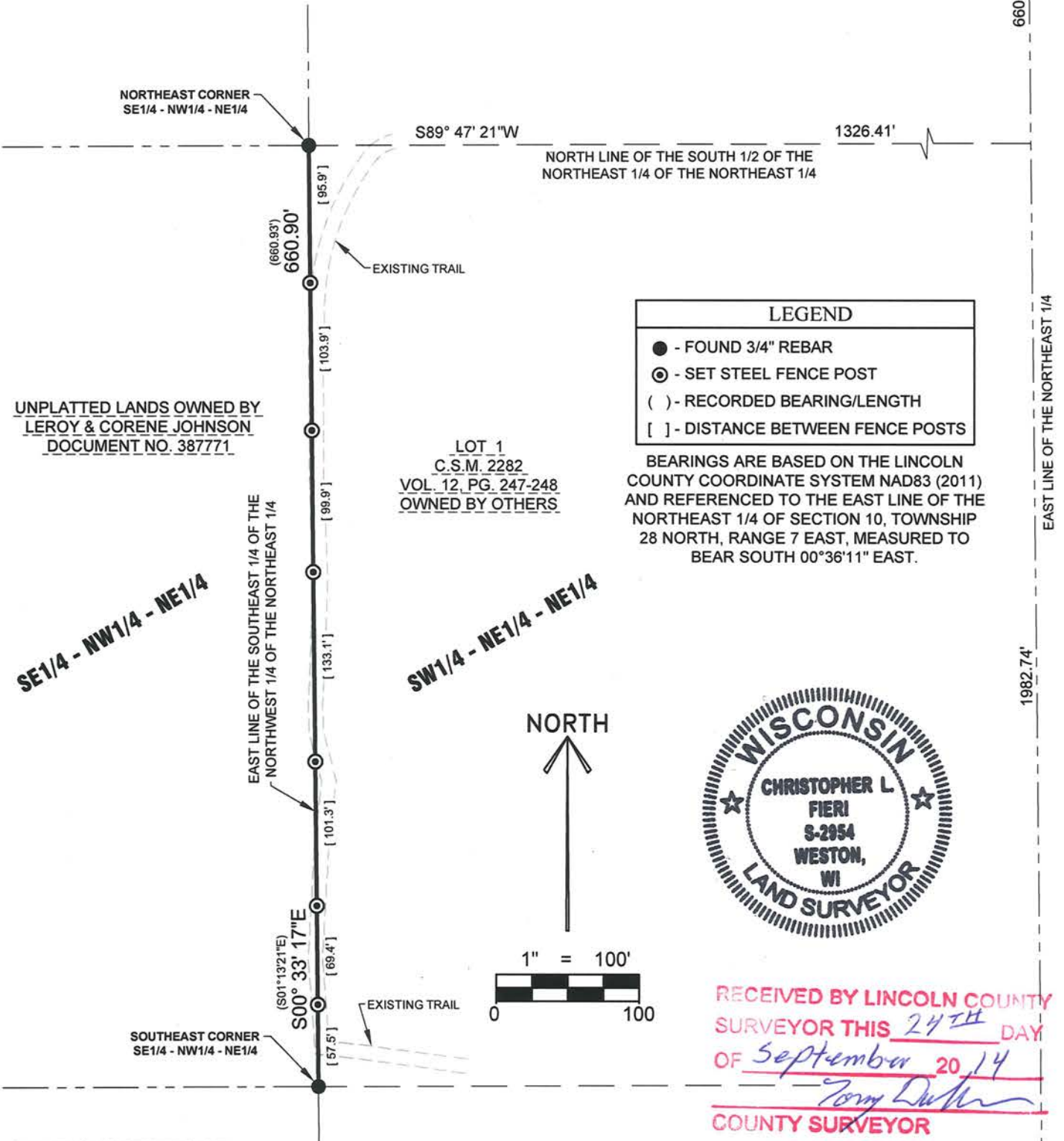

UNPLATTED LANDS OWNED BY
 LEROY & CORENE JOHNSON
 DOCUMENT NO. 387771

LOT 1
 C.S.M. 2282
 VOL. 12, PG. 247-248
 OWNED BY OTHERS

LEGEND	
●	- FOUND 3/4" REBAR
⊙	- SET STEEL FENCE POST
()	- RECORDED BEARING/LENGTH
[]	- DISTANCE BETWEEN FENCE POSTS

BEARINGS ARE BASED ON THE LINCOLN COUNTY COORDINATE SYSTEM NAD83 (2011) AND REFERENCED TO THE EAST LINE OF THE NORTHEAST 1/4 OF SECTION 10, TOWNSHIP 28 NORTH, RANGE 7 EAST, MEASURED TO BEAR SOUTH 00°36'11" EAST.



RECEIVED BY LINCOLN COUNTY
 SURVEYOR THIS 24TH DAY
 OF September 20, 14
 Tony Dutton
 COUNTY SURVEYOR

SURVEYOR'S CERTIFICATE:

I, Christopher L. Fieri, Professional Land Surveyor S-2954, do hereby certify to the best of my knowledge and belief, that at the direction of Leroy Johnson, Owner of the Southeast 1/4 of the Northwest 1/4 of the Northeast 1/4, I have surveyed and mapped the line described hereon. I further certify that said survey and map thereof are a correct and accurate representation of the exterior boundaries of said line and that I have fully complied with the provisions of Wisconsin Administrative Code A-E7 in surveying and mapping said lands.

Dated this 18th day of SEPTEMBER 2014

Christopher L. Fieri

Riverside Land Surveying LLC
 Christopher L. Fieri
 WI P.L.S. S-2954

EAST 1/4 CORNER
 SEC. 31, T31N, R7E,
 FOUND STONE WITH "X"

<p>RIVERSIDE LAND SURVEYING LLC 6304 KELLY PLACE WESTON, WI 54476 PH 715-241-7500 - FAX 715-355-6894 email - mail@riversidelandsurveying.com</p>	DRAWN BY M.F.L.	DATE SEPTEMBER 18, 2014
	CHECKED BY L.H.M.	PROJECT NO. 2207
	PREPARED FOR:	LEROY JOHNSON

5510A