

5509B

DRAWING FILE: P:\1800-1899\1810\MERRILL-WOODS\1810 PLAT OF SURVEY 2014.DWG LAYOUT: PLAT OF SURVEY-11X17 PLOTTED: SEP 10, 2014 - 10:31AM PLOTTED BY: JESSER

PLAT OF SURVEY

OF THE SOUTH LINE OF LOT 2 OF CERTIFIED SURVEY MAP NUMBER 1894, RECORDED IN VOLUME 9, ON PAGE 276, AS DOCUMENT NUMBER 445730, IN THE LINCOLN COUNTY REGISTER OF DEEDS OFFICE, LOCATED IN THE SOUTHEAST 1/4 OF THE SOUTHWEST 1/4 OF SECTION 14, TOWNSHIP 31 NORTH, RANGE 6 EAST, CITY OF MERRILL, LINCOLN COUNTY, WISCONSIN.

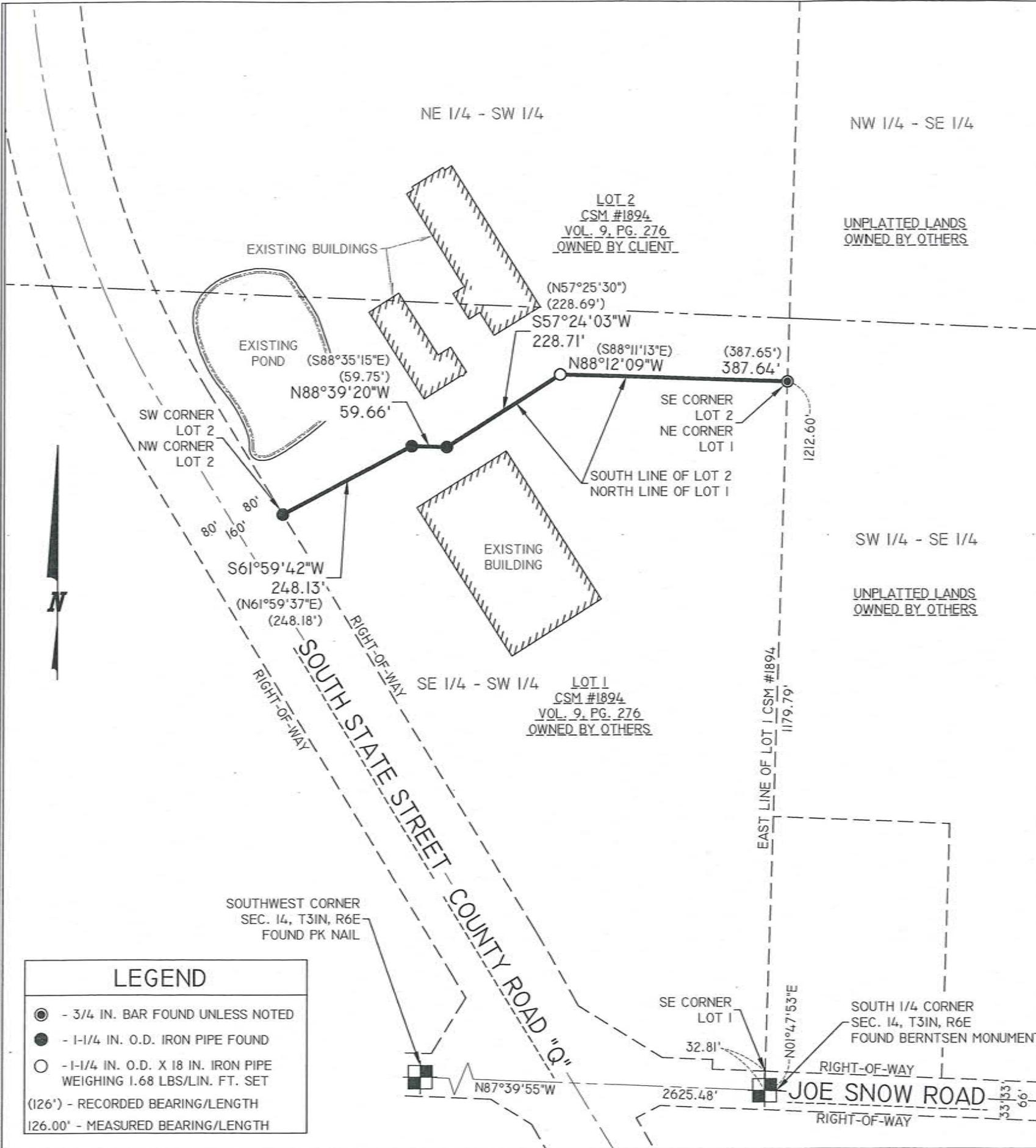

SURVEYOR'S CERTIFICATE

I JOSHUA W. PRENTICE, WISCONSIN REGISTERED LAND SURVEYOR S-2852, DO HEREBY CERTIFY TO THE BEST OF MY KNOWLEDGE AND BELIEF: THAT I HAVE SURVEYED AND MAPPED THE SOUTH LINE OF LOT 2 OF CERTIFIED SURVEY MAP NUMBER 1894, RECORDED IN VOLUME 9, ON PAGE 276, AS DOCUMENT NUMBER 445730, IN THE LINCOLN COUNTY REGISTER OF DEEDS OFFICE, LOCATED IN THE SOUTHEAST 1/4 OF THE SOUTHWEST 1/4 OF SECTION 14, TOWNSHIP 31 NORTH, RANGE 6 EAST, CITY OF MERRILL, LINCOLN COUNTY, WISCONSIN, MORE PARTICULARLY DESCRIBED AS FOLLOWS: COMMENCING AT THE SOUTH 1/4 CORNER OF SAID SECTION 14; THENCE NORTH 01°47'53" EAST, 32.81 FEET TO THE NORTH RIGHT-OF-WAY LINE OF JOE SNOW ROAD AND THE SOUTHEAST CORNER OF LOT 1 OF SAID CERTIFIED SURVEY MAP NUMBER 1894; THENCE CONTINUING NORTH 01°47'53" EAST, COINCIDENT WITH THE EAST LINE OF SAID LOT 1, 1179.79 FEET TO THE NORTHEAST CORNER OF SAID LOT 1, THE SOUTHEAST CORNER OF SAID LOT 2 AND THE POINT OF BEGINNING; THENCE NORTH 88°12'09" WEST, COINCIDENT WITH THE NORTH LINE OF SAID LOT 1 AND THE SOUTH LINE OF SAID LOT 2, 387.64 FEET; THENCE SOUTH 57°24'03" WEST, COINCIDENT WITH SAID NORTH LINE OF LOT 1 AND SAID SOUTH LINE OF LOT 2, 228.71 FEET; THENCE NORTH 88°39'20" WEST, COINCIDENT WITH SAID NORTH LINE OF LOT 1 AND SAID SOUTH LINE OF LOT 2, 59.66 FEET; THENCE SOUTH 61°59'42" WEST, COINCIDENT WITH SAID NORTH LINE OF LOT 1 AND SAID SOUTH LINE OF LOT 2, 248.13 FEET TO THE NORTHWEST CORNER OF SAID LOT 1, THE SOUTHWEST CORNER OF SAID LOT 2, THE EAST RIGHT-OF-WAY LINE OF SOUTH STATE STREET, AND THE POINT OF TERMINATION.

THAT I HAVE MADE THIS SURVEY AND MAP THEREOF AT THE DIRECTION OF MERRILL HOLDINGS, OWNER OF SAID PARCEL.

THAT SAID LINE IS SUBJECT TO EASEMENTS, RESTRICTIONS, AND RIGHT-OF-WAYS OF RECORD.

THAT I HAVE FULLY COMPLIED WITH THE PROVISIONS OF WISCONSIN ADMINISTRATIVE CODE A-E7.

THAT SAID LINE IS A CORRECT AND ACCURATE REPRESENTATION OF THE SOUTH LINE OF LOT 2 OF CERTIFIED SURVEY MAP NUMBER 1894.

DATED THIS 10TH DAY OF SEPTEMBER 2014

REI
JOSHUA W. PRENTICE
WI R.L.S. S-2852

RECEIVED BY LINCOLN COUNTY
SURVEYOR THIS 12TH DAY
OF SEPTEMBER 2014
Tony Dalk
COUNTY SURVEYOR



NOTES:
1. BEARINGS ARE BASED ON MAGNETIC NORTH AND REFERENCED TO THE SOUTH LINE OF THE SOUTHWEST 1/4, SECTION 14, TOWNSHIP 31 NORTH, RANGE 6 EAST, MEASURED TO BEAR NORTH 87°39'55" WEST.
2. FIELD WORK WAS COMPLETED ON 8-28-2013.

LEGEND	
●	- 3/4 IN. BAR FOUND UNLESS NOTED
●	- 1-1/4 IN. O.D. IRON PIPE FOUND
○	- 1-1/4 IN. O.D. X 18 IN. IRON PIPE WEIGHING 1.68 LBS/LIN. FT. SET
(126°)	- RECORDED BEARING/LENGTH
126.00'	- MEASURED BEARING/LENGTH

REI Engineering, INC.
4080 N. 20TH AVENUE
WAUSAU, WISCONSIN 54401
PHONE: 715.675.9784 FAX: 715.675.4060
EMAIL: MAIL@REIENGINEERING.COM



REI CIVIL & ENVIRONMENTAL
ENGINEERING, SURVEYING



DATE	REVISION	BY	CHK'D

DESIGNED BY:	CHECKED BY: JWP
SURVEYED BY: DRD	APPROVED BY: JWP
DRAWN BY: DRD	DATE: 9/8/2014

PLAT OF SURVEY
MERRILL HOLDINGS
1000 SOUTH STATE STREET
MERRILL, WI

REI 1810A
SHEET 1 OF 1