

**LOCATED IN THE SW 1/4 OF THE SE 1/4 OF SECTION 3, T 33 N, R 08 E,
TOWN OF RUSSELL, LINCOLN COUNTY, WI**

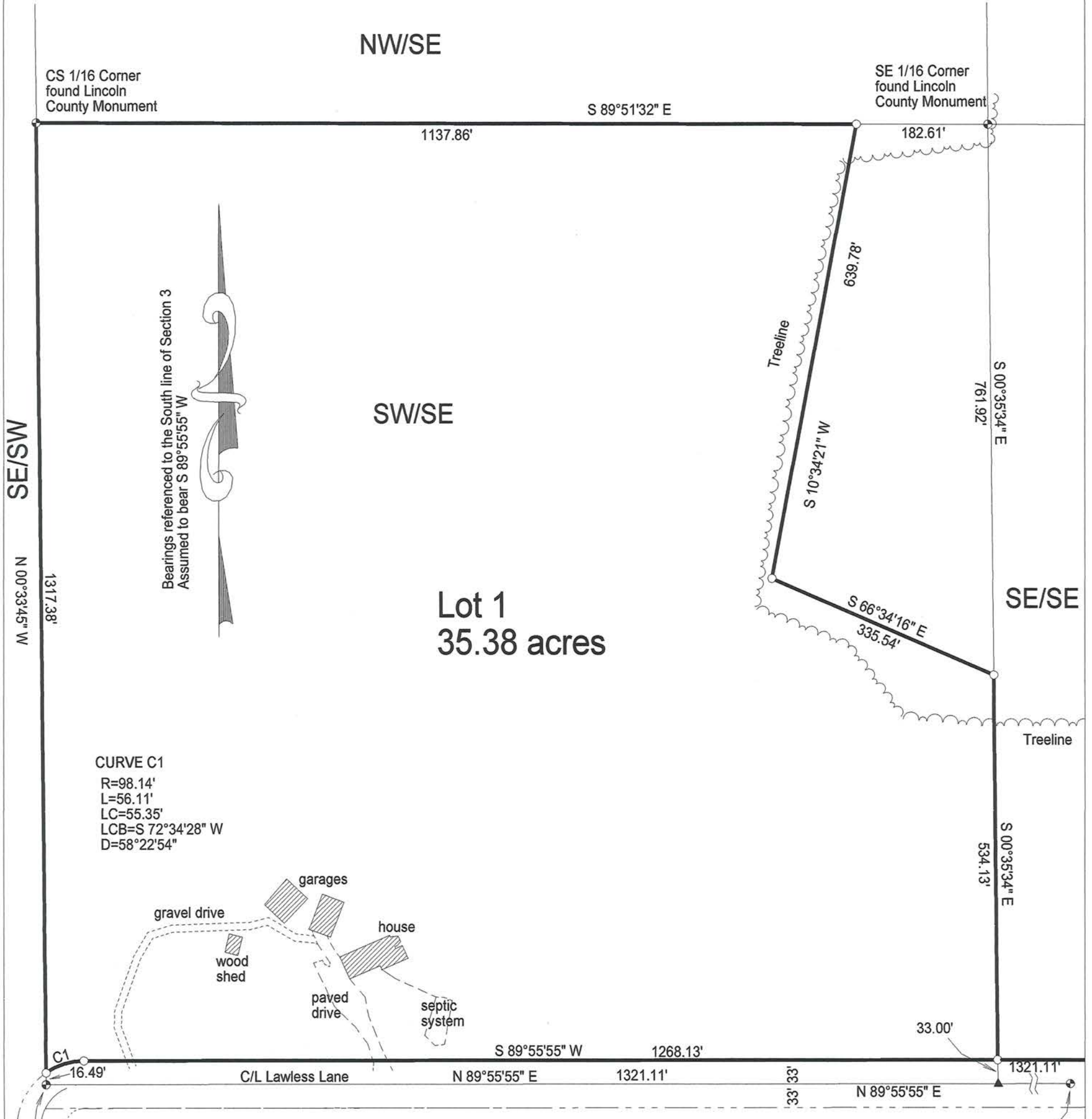

**Lot 1
35.38 acres**

CURVE C1
R=98.14'
L=56.11'
LC=55.35'
LCB=S 72°34'28" W
D=58°22'54"

S 1/4 Corner
of Section 3
found Lincoln
County Monument

RECEIVED BY LINCOLN COUNTY
SURVEYOR THIS 23RD DAY
OF September 20 14
Tom Dalk
COUNTY SURVEYOR

SCALE
1" = 150'

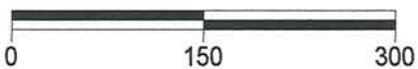

LEGEND

- Set 1" X 24" Iron Pipe Weighing min. 1.13 lb./lin.ft.
- ▲ Calculated Position
- ⊙ Found PLS Corner Monument as described

Description of Lot 1:

Located in the SW 1/4 of the SE 1/4 of Section 3, T. 33 N., R. 08 E., Town of Russell, Lincoln County, Wisconsin, further described as follows:

Commencing at the South 1/4 corner of said Section 3, marked by a Lincoln County Monument; thence, along the West line of the SW 1/4 of the SE 1/4, N 00°33'45" W for a distance of 16.49 feet to the northerly right of way line of Lawless Lane, marked by a 1-inch iron pipe and the POINT OF BEGINNING; thence, continuing along the west line of the SW 1/4 of the SE 1/4, N 00°33'45" W for a distance of 1317.36 feet to the Northwest corner of the SW 1/4 of the SE 1/4, marked by a Lincoln County Monument; thence, along the North line of the SW 1/4 of the SE 1/4, S 89°51'32" E for a distance of 1137.86 feet to a 1-inch iron pipe; thence S 10°34'21" W for a distance of 639.78 feet to a 1-inch iron pipe; thence S 66°34'16" E for a distance of 335.54 feet to the East line of the SW 1/4 of the SE 1/4, marked by a 1-inch iron pipe; thence, along the East line of the SW 1/4 of the SE 1/4, S 00°35'34" E for a distance of 534.13 feet to the northerly right of way line of Lawless Lane, marked by a 1-inch iron pipe; thence, along the northerly right of way line of Lawless Lane, S 89°55'55" W for a distance of 1268.13 feet to a 1-inch iron pipe; thence, continuing along the northerly right of way line of Lawless Lane, following a 58°22'54" curve to the left for a distance of 56.11 feet to the POINT OF BEGINNING, said curve having a radius of 98.14 feet and a long chord of 55.35 feet bearing S 72°34'28" W. Containing approximately 35.38 acres. Along with and subject to any easements, reservations or restrictions apparent and of record.

I, Charles L. Oleinik, Professional Land Surveyor in the State of Wisconsin, hereby certify: that by the order of Michael Lawless, I have surveyed and mapped the parcel shown hereon; that said survey and map are correct to the best of my knowledge and belief; that I have complied with the applicable requirements of Chapter A-E 7 of Wisconsin Administrative Code in completion thereof.

Charles L. Oleinik
Charles L. Oleinik, PLS

9-19-14
Date



S 509 A