

Lincoln Co



PROFESSIONAL SERVICES

TRANSPORTATION • MUNICIPAL  
DEVELOPMENT • ENVIRONMENTAL  
1835 N. Stevens St. Rhinelander, WI 54501  
715-362-3244 1-800-844-7854 Fax: 715-362-4116  
Web Address: www.msa-ps.com  
© MSA Professional Services, Inc.

PROJECT NO.	868038
DRAWN BY	CAR
CHECKED BY	ECU
FILE:	868038 Easement A
SHEET NO.	1 OF 2
FIELD BOOK NO.	153

W.P.S GAS LINE EASMENT MAP - EXHIBIT 'A'

EASEMENT LOCATED IN THE NE1/4 OF THE SW1/4, SECTION 22,  
T.35N., R.6E., TOWN OF BRADLEY, LINCOLN COUNTY, WISCONSIN

SEE DESCRIPTION ATTACHED, SHEET 2 OF 2

N1/4 COR.  
COMPUTED



BEARINGS REFERENCED TO  
THE N-S1/4 LINE, SECTION 22  
ASSUMED TO BEAR S00°08'25"E

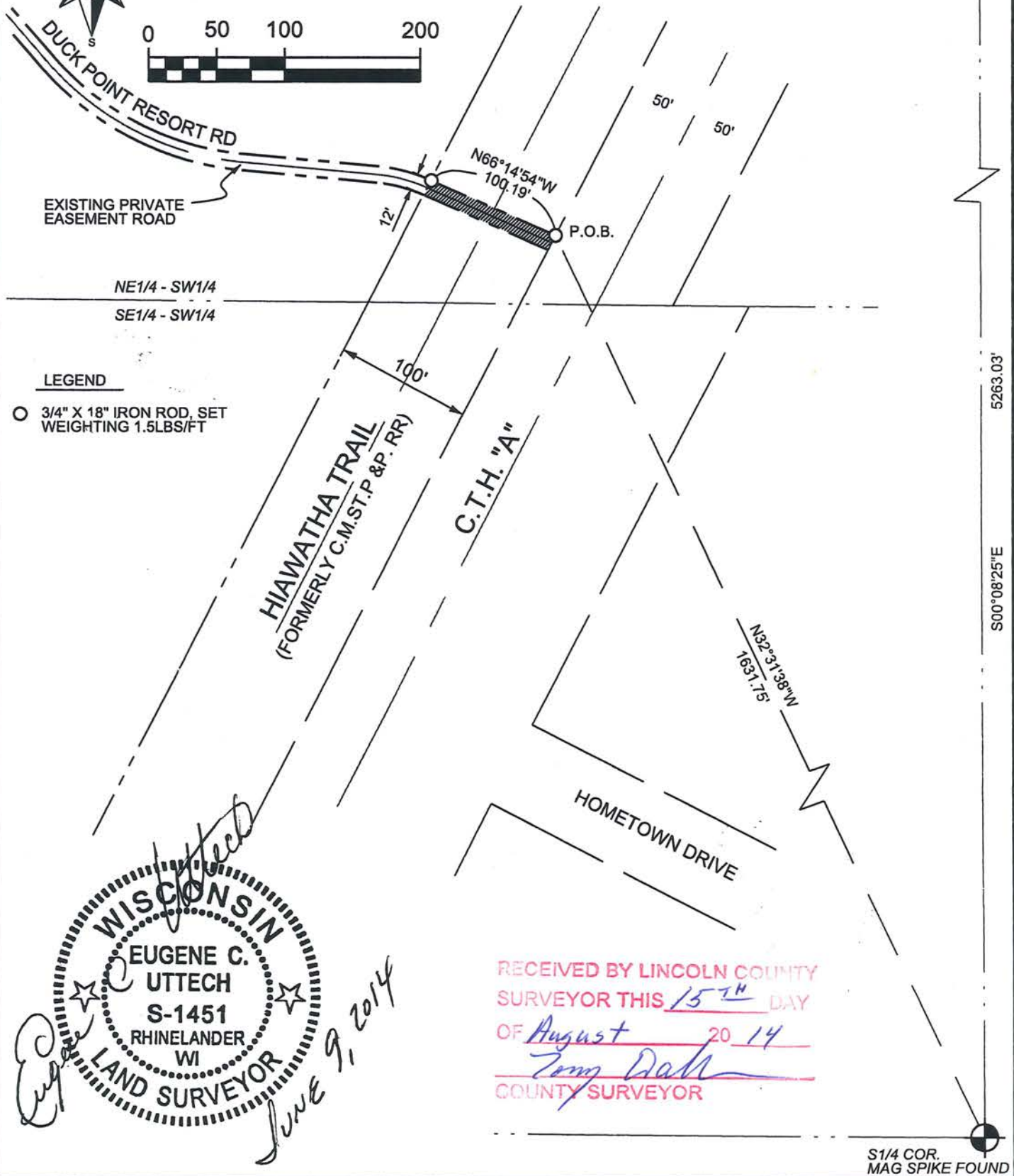

*Eugene C. Uttech*

WISCONSIN

EUGENE C. UTTECH

S-1451

RHINELANDER

WI

LAND SURVEYOR

*June 9, 2014*

RECEIVED BY LINCOLN COUNTY  
SURVEYOR THIS 15<sup>TH</sup> DAY  
OF August 20 14

*Tom Dahl*

COUNTY SURVEYOR

S1/4 COR.  
MAG SPIKE FOUND

3506A

**EXHIBIT "A"**

**GAS LINE EASEMENT DESCRIPTION**

A 12' wide easement for gas line, located on the Hiawatha Trail, formerly the Chicago, Milwaukee, St. Paul and Pacific Railroad and being located in the NE.1/4 of the SW.1/4 of Section 22, T. 35 N., R.6 E., Town of Bradley, Lincoln County, Wisconsin.

The bearings on the following described easement are based on the North-South 1/4 line of Section 22, bearing S.00°08'25"E.,

Said easement lying adjacent to and 12 feet southwesterly of the following described reference line; Commencing at the South 1/4 corner of said Section 22; thence N.32°31'38"W., a distance of 1631.75 feet to a point on the westerly right-of-way line of C.T.H. "A" and 6 feet northeasterly of the centerline of Duck Point Resort Road and being the point of beginning of reference line to be described; thence N.66°14'54"W., 100.19 feet to the westerly right-of-way line of said Hiawatha Trail and being the point of termination of said reference line.

Project No. 00868038  
Sheet 2 of 2 Sheets

RECEIVED BY LINCOLN COUNTY  
SURVEYOR THIS 15<sup>TH</sup> DAY  
August 20, 14  
Tom Dahn  
COUNTY SURVEYOR

WISCONSIN  
EUGENE C. UTTECH  
S-1451  
RHINELANDER  
WI  
LAND SURVEYOR  
JUNE 9, 2014

**5506B**