

LOCATED IN GOVERNMENT LOT 7, SECTION 24, T35N, R08E
TOWN OF HARRISON, LINCOLN COUNTY, WI

BEARINGS REFERENCED TO THE EAST LINE SECTION 24,
T35N, R08E, ASSUMED TO BEAR N02°24'58"W.

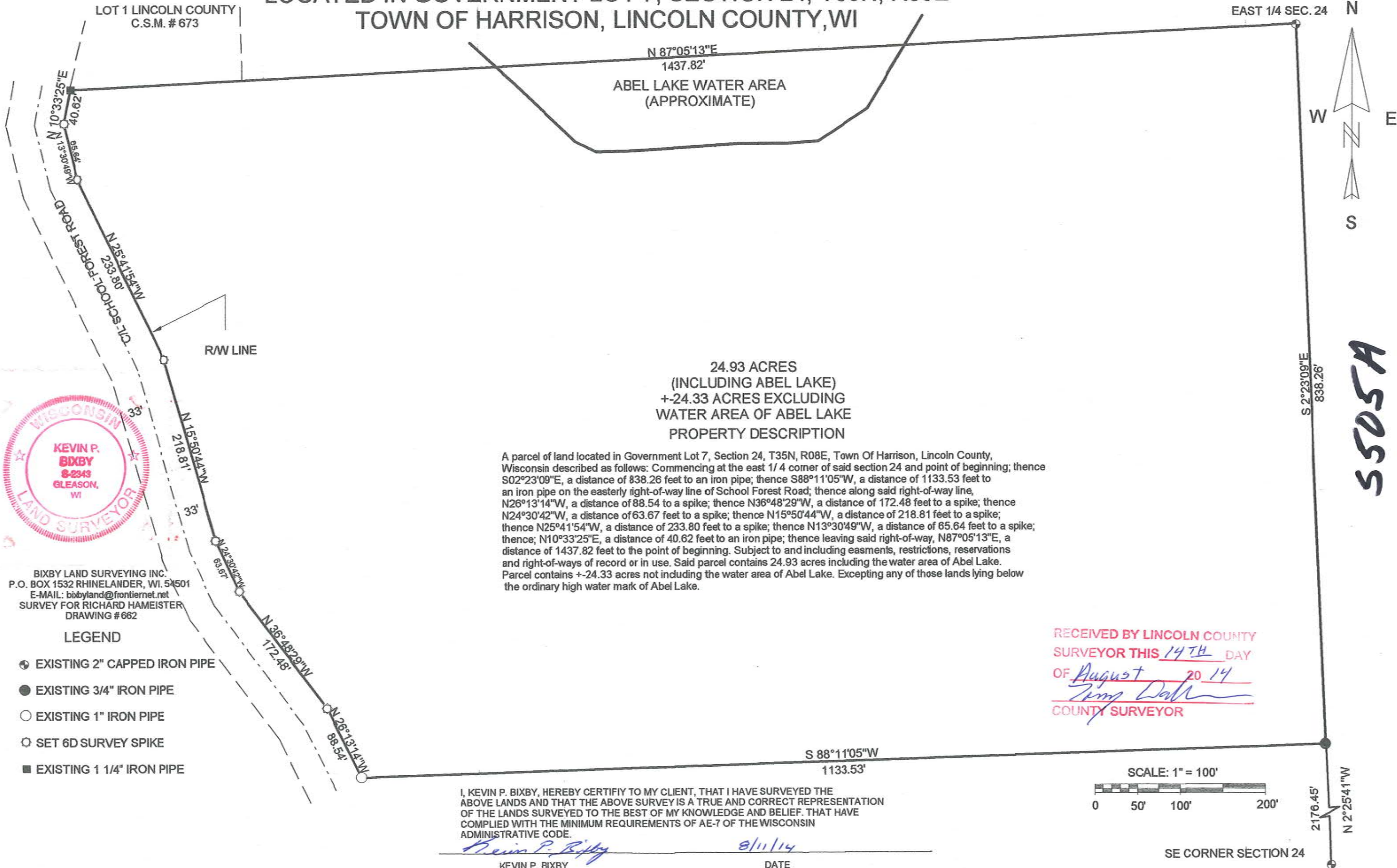

24.93 ACRES
(INCLUDING ABEL LAKE)
+24.33 ACRES EXCLUDING
WATER AREA OF ABEL LAKE
PROPERTY DESCRIPTION

A parcel of land located in Government Lot 7, Section 24, T35N, R08E, Town Of Harrison, Lincoln County, Wisconsin described as follows: Commencing at the east 1/4 corner of said section 24 and point of beginning; thence S02°23'09"E, a distance of 838.26 feet to an iron pipe; thence S88°11'05"W, a distance of 1133.53 feet to an iron pipe on the easterly right-of-way line of School Forest Road; thence along said right-of-way line, N26°13'14"W, a distance of 88.54 to a spike; thence N36°48'29"W, a distance of 172.48 feet to a spike; thence N24°30'42"W, a distance of 63.67 feet to a spike; thence N15°50'44"W, a distance of 218.81 feet to a spike; thence N25°41'54"W, a distance of 233.80 feet to a spike; thence N13°30'49"W, a distance of 65.64 feet to a spike; thence; N10°33'25"E, a distance of 40.62 feet to an iron pipe; thence leaving said right-of-way, N87°05'13"E, a distance of 1437.82 feet to the point of beginning. Subject to and including easments, restrictions, reservations and right-of-ways of record or in use. Said parcel contains 24.93 acres including the water area of Abel Lake. Parcel contains +24.33 acres not including the water area of Abel Lake. Excepting any of those lands lying below the ordinary high water mark of Abel Lake.

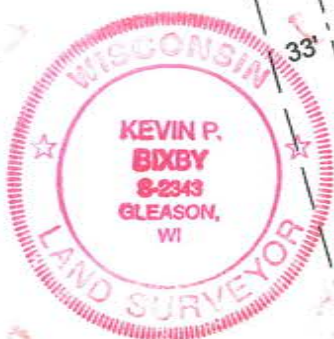

BIXBY LAND SURVEYING INC.
P.O. BOX 1532 RHINELANDER, WI. 53501
E-MAIL: bixbyland@frontiernet.net
SURVEY FOR RICHARD HAMEISTER
DRAWING # 662

LEGEND

- EXISTING 2" CAPPED IRON PIPE
- EXISTING 3/4" IRON PIPE
- EXISTING 1" IRON PIPE
- SET 6D SURVEY SPIKE
- EXISTING 1 1/4" IRON PIPE

RECEIVED BY LINCOLN COUNTY
SURVEYOR THIS 14TH DAY
OF August 20 14
Tom Dahn
COUNTY SURVEYOR

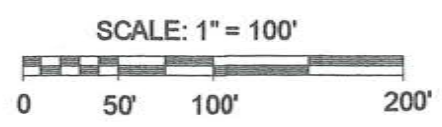

I, KEVIN P. BIXBY, HEREBY CERTIFY TO MY CLIENT, THAT I HAVE SURVEYED THE ABOVE LANDS AND THAT THE ABOVE SURVEY IS A TRUE AND CORRECT REPRESENTATION OF THE LANDS SURVEYED TO THE BEST OF MY KNOWLEDGE AND BELIEF, THAT HAVE COMPLIED WITH THE MINIMUM REQUIREMENTS OF AE-7 OF THE WISCONSIN ADMINISTRATIVE CODE.

Kevin P. Bixby
KEVIN P. BIXBY

8/11/14
DATE

SE CORNER SECTION 24

5505A